

Machine Learning in High-Energy Physics

Juan Rojo

VU Amsterdam & Theory Group, Nikhef

Nikhef Topical Lectures on Machine Learning

Nikhef, Amsterdam, 6/6/2018

Machine Learning in HEP

- 📌 **Huge, fast growing field**, with new applications being proposed every day
- 📌 Here restrict ourselves to a **few representative examples**: if you want to learn more about other applications, don't hesitate to ask!
- 📌 For further **overviews of ML applications to HEP** and related fields please see *e.g.*:
 - ☑ *Big data tools in Physics and Astronomy* (Amsterdam, <https://indico.cern.ch/event/622093/>)
 - ☑ *Machine learning for Phenomenology* (Durham, <https://conference.ippp.dur.ac.uk/event/660/>)
 - ☑ *Inter-Experimental LHC Machine Learning WG* (<https://iml.web.cern.ch/>)
 - ☑ *Accelerating searches for Dark Matter with Machine Learning* (<https://indico.cern.ch/event/664842/>)
 - ☑ *CERN Data Science seminars* (<https://indico.cern.ch/category/9320/>)

MACHINE
LEARNING

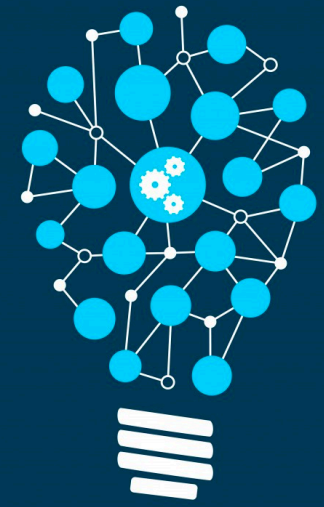

Why we need ML in HEP?

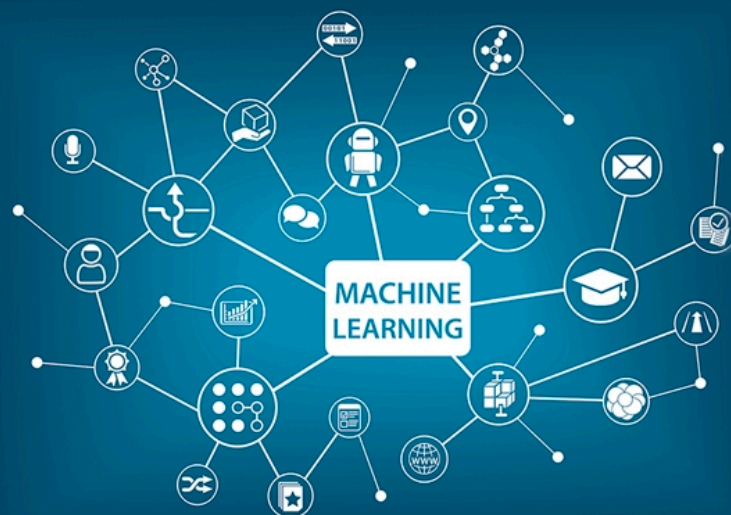

Outstanding questions in Particle Physics

The Higgs boson

- ☑ Huge gap, 10^{17} , between Higgs and Plank scales
- ☑ Elementary or composite? Additional Higgs bosons?
- ☑ Coupling to Dark Matter? Role in cosmological phase transitions?
- ☑ Is the vacuum state of the Universe stable?

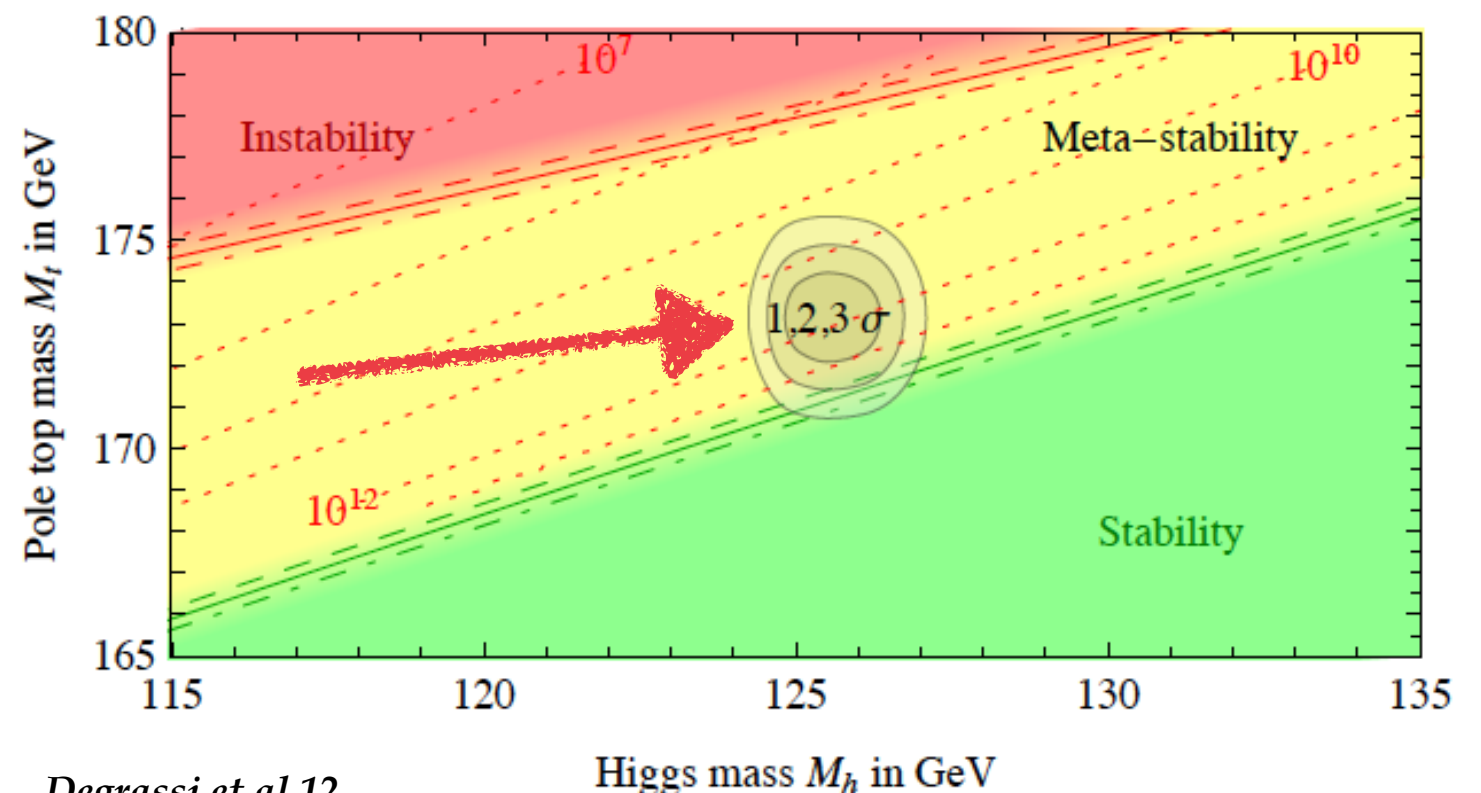
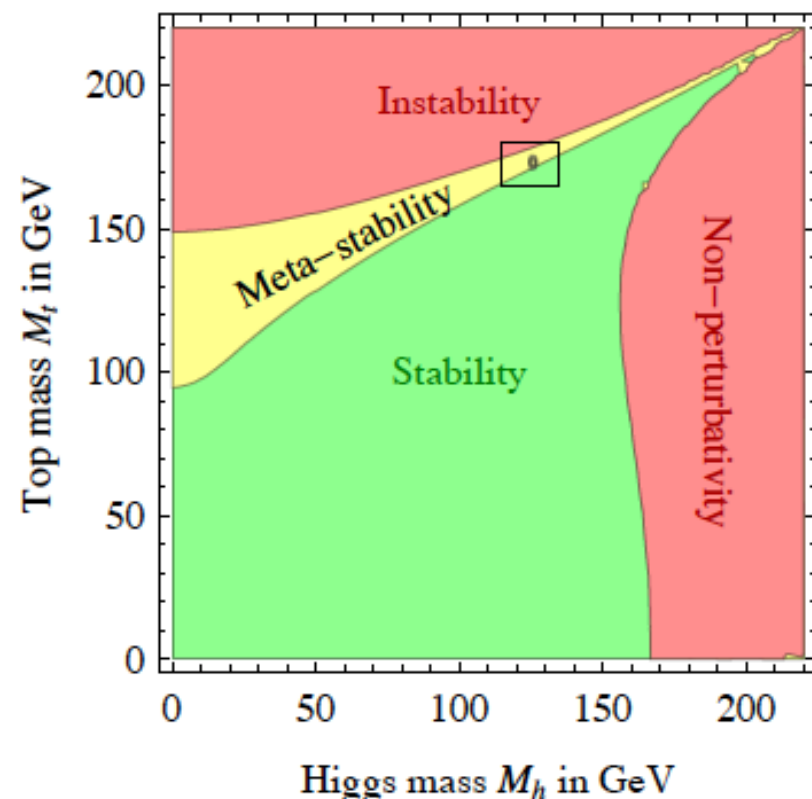
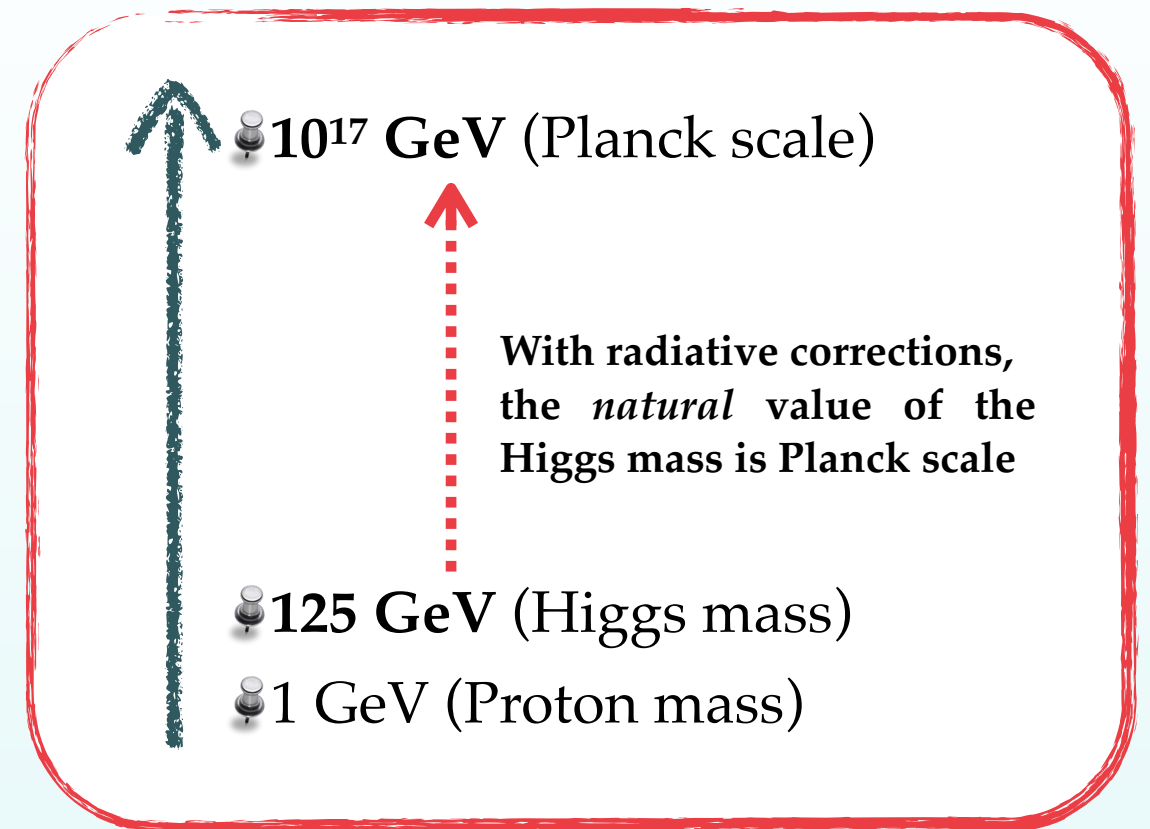

Outstanding questions in Particle Physics

The Higgs boson

- ☑ Huge gap, 10^{17} , between Higgs and Plank scales
- ☑ Elementary or composite? Additional Higgs bosons?
- ☑ Coupling to Dark Matter? Role in cosmological phase transitions?
- ☑ Is the vacuum state of the Universe stable?

Dark Matter

- ☑ Weakly interacting massive particles? Sterile neutrinos? Extremely light particles (axions)?
- ☑ Interactions with Standard Model particles?
- ☑ What is the structure of the Dark Sector? Is Dark Matter self-interacting?

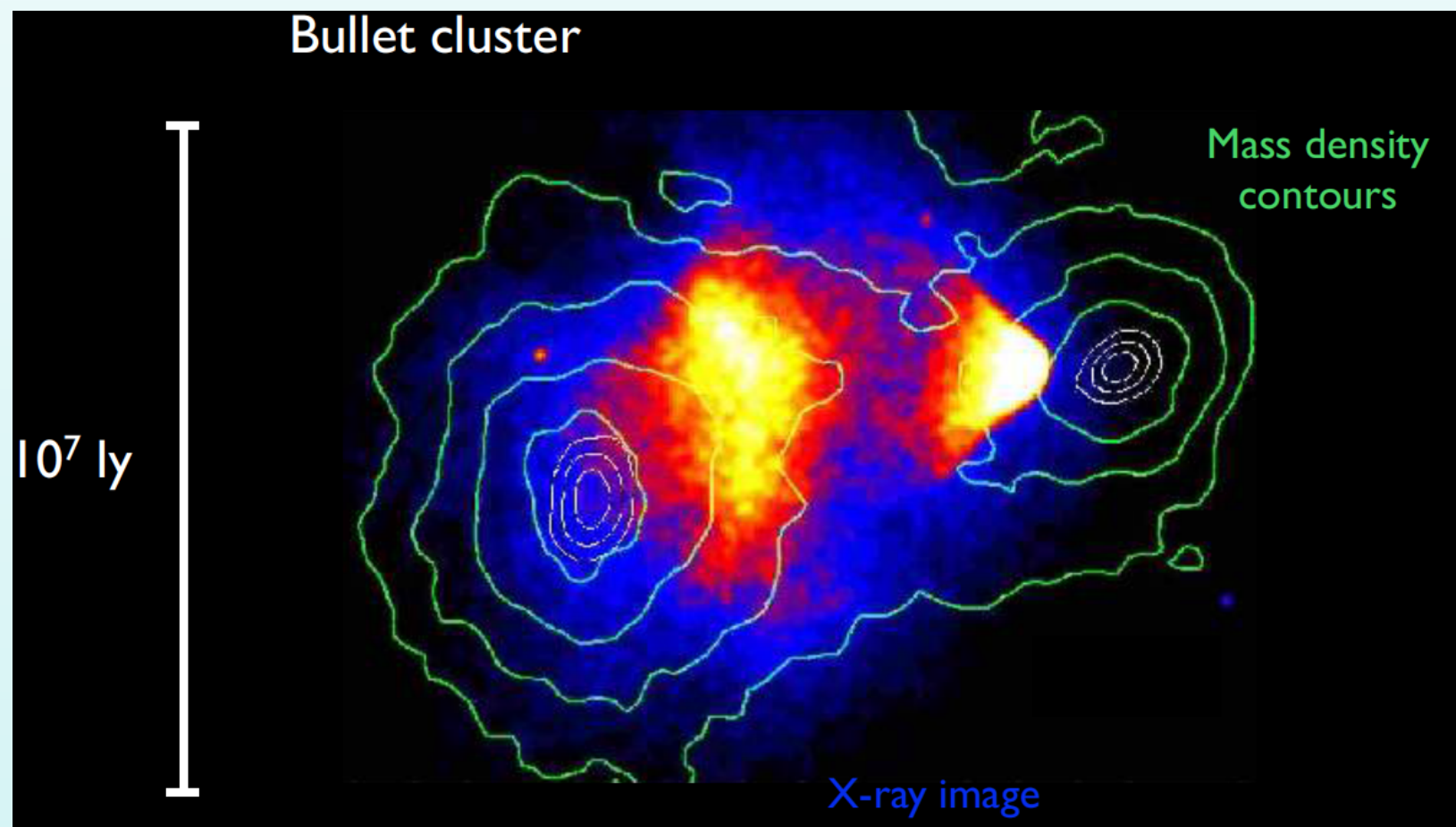

Outstanding questions in Particle Physics

The Higgs boson

- ☑ Huge gap, 10^{17} , between **Higgs** and **Plank** scales
- ☑ **Elementary or composite?** Additional Higgs bosons?
- ☑ Coupling to **Dark Matter**? Role in cosmological phase transitions?
- ☑ Is the **vacuum state of the Universe** stable?

Quarks and leptons

- ☑ Why three families? Can we explain masses and mixings?
- ☑ Origin of Matter-Antimatter asymmetry in the Universe?
- ☑ Are neutrinos Majorana or Dirac? CP violation in the lepton sector?

Dark Matter

- ☑ **Weakly interacting massive particles?** Sterile neutrinos? **Extremely light particles** (axions)?
- ☑ **Interactions** with Standard Model particles?
- ☑ What is the **structure of the Dark Sector**? Is Dark Matter self-interacting?

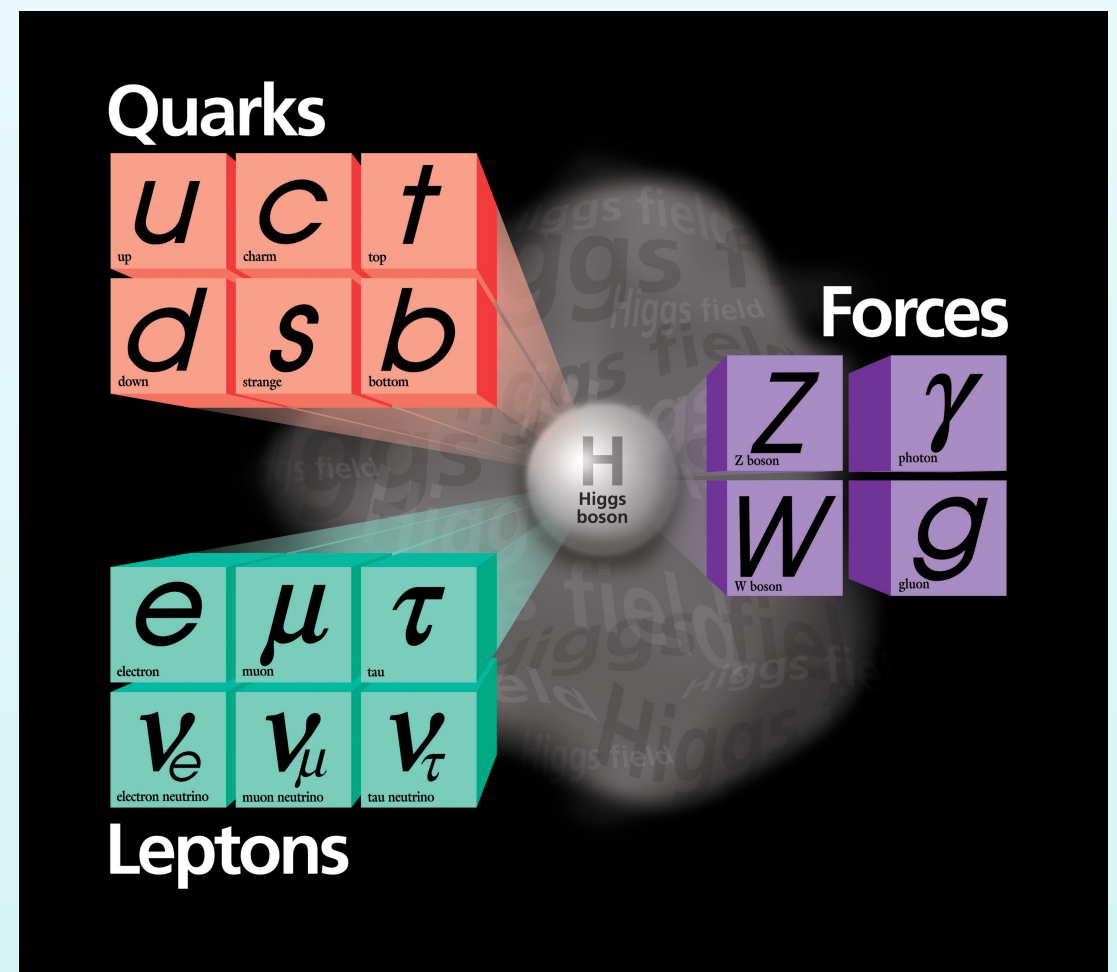

Outstanding questions in Particle Physics

☑ Huge gaps

☑ Elementary bosons?

☑ Coupling phase transitions

☑ Is the vacuum stable?

☑ Why is there matter and antimatter?

☑ Origin of the Unification

☑ Are there violations of CP?

📌 The LHC will provide **crucial inputs to these open puzzles ...**

📌 ...however we may need to search for **subtle signals** (*e.g.* deviation with respect SM) in the **very messy environment of hadron collisions**

📌 Requires not only state-of-the-art theory calculations but also exploiting **recent developments in Data Science and Machine Learning** techniques

📌 The LHC is an amazing machine: let's make sure we extract **the best possible physics output from it!!**

es? Sterile (axions)?

articles?

Sector? Is

es

y
g

Machine Learning for HEP

*The structure
of the proton at the LHC*

*Higgs
self-interactions*

*QCD-aware NNs
for jet physics*

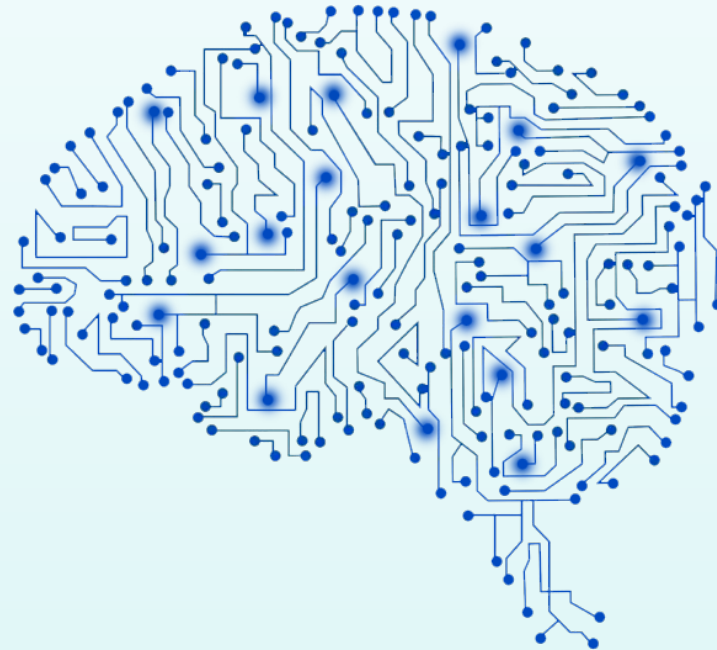

*Automated bSM
exclusion limits*

*Boosting
bSM searches*

HEP detector simulation

Machine Learning for HEP

*The structure
of the proton at the LHC*

*Higgs
self-interactions*

*QCD-aware NNs
For jet physics*

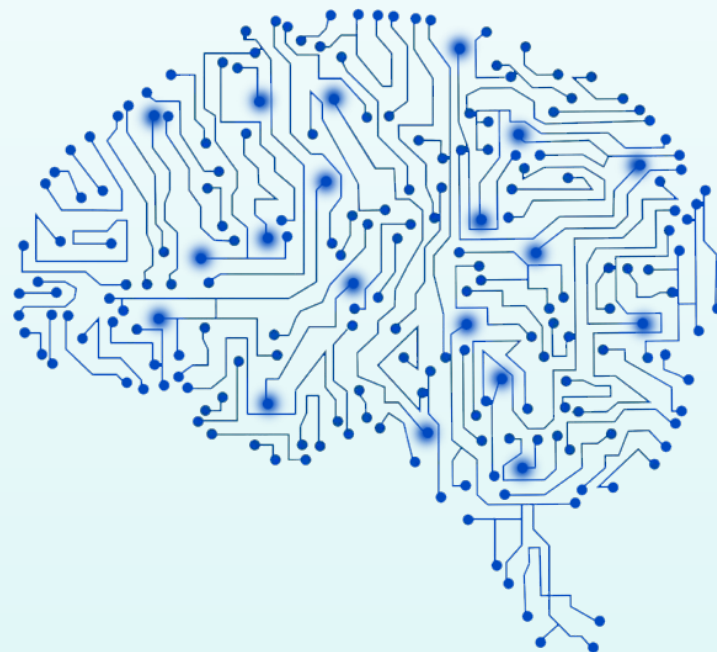

*Automated bSM
exclusion limits*

*Boosting
bSM searches*

HEP detector simulation



The inner life of protons with artificial neural networks

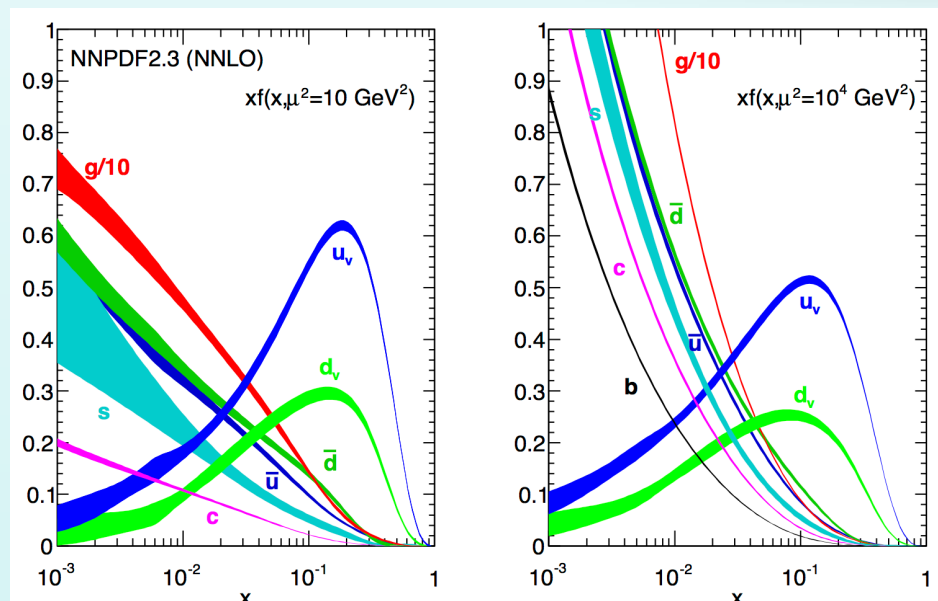

Artificial Neural Networks

Inspired by **biological brain models**, **Artificial Neural Networks (ANNs)** are **mathematical algorithms** widely used in a wide range of applications, from **HEP** to **targeted marketing** and **finance forecasting**

From biological to artificial neural networks

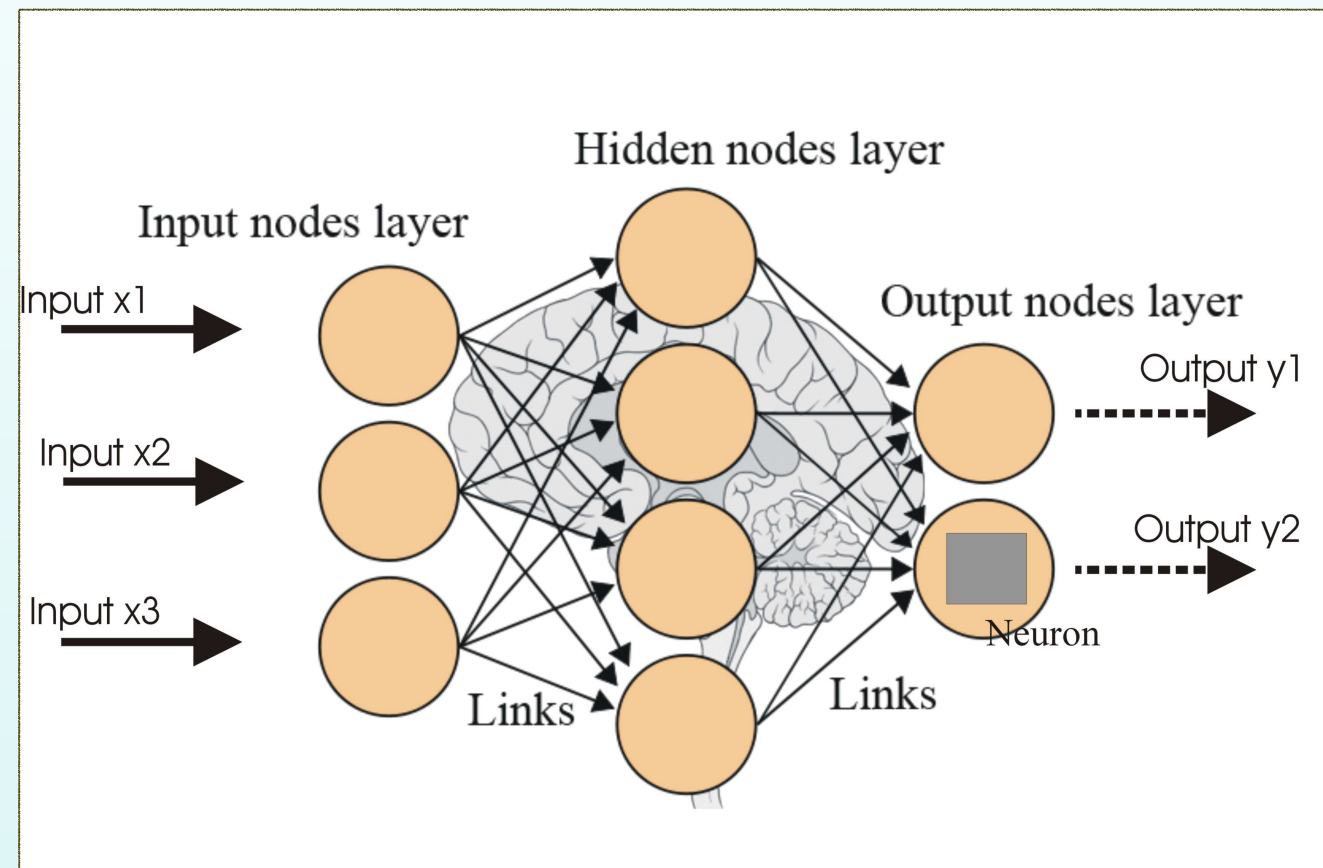

Artificial neural networks aim to excel where domains as their **evolution-driven counterparts** **outperforms traditional algorithms** in tasks such as **pattern recognition**, **forecasting**, **classification**, ...

ANNs - a marketing example

A bank wants to offer a new credit card to their clients. Two possible strategies:

- 📌 **Contact all customers:** slow and costly
- 📌 Contact **5%** of the customers, **train a ANN with their input** (gender, income, loans) and **their output** (yes/no) and use the information to **contact only clients likely to accept the product**

Cost-effective method to improve marketing performance!

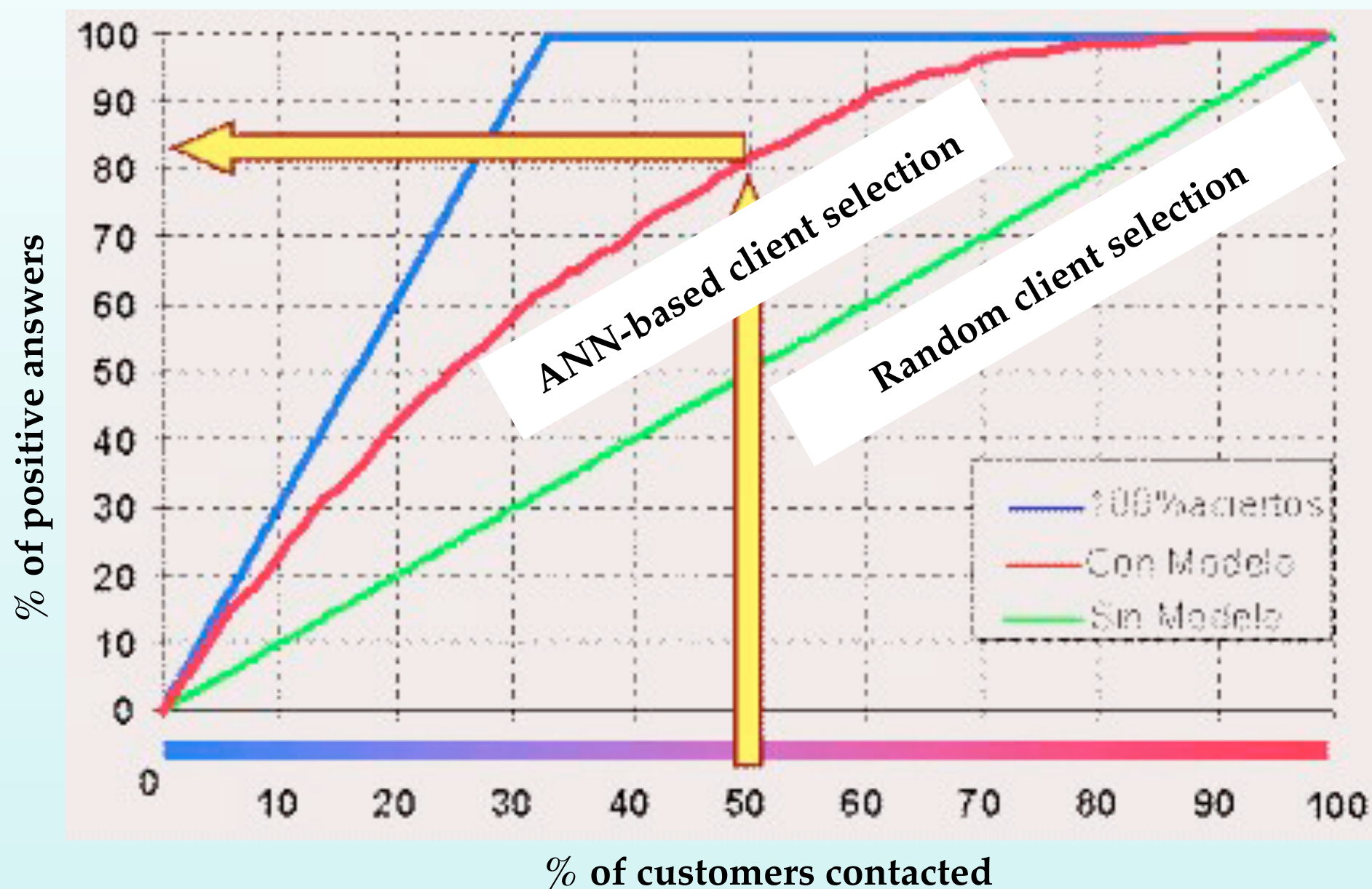

ANNs and pattern recognition

- 📌 ANNs can enable an **autonomous vision-control drone** to recognise and follow forest trails
- 📌 Image classifier operates directly on **pixel-level image intensities**
- 📌 If a trail is visible, the **software steers the drone** in the corresponding direction

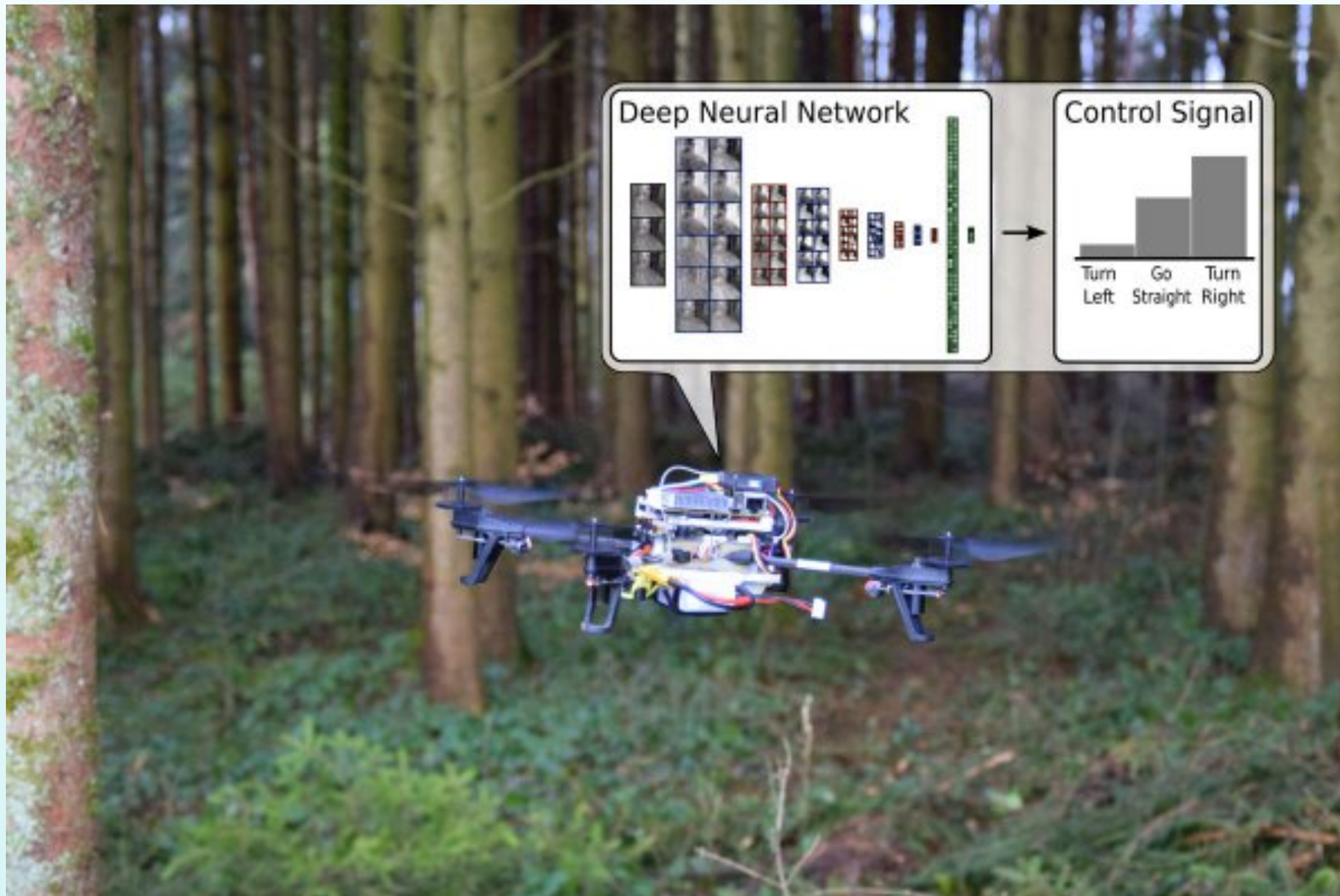

Giusti et al, IEEE Robotics and Automation Letters, 2016

Similar algorithms at work in self-driving cars!

Lepton vs Hadron Colliders

In high-energy **lepton colliders**, such as the **Large Electron-Positron Collider (LEP)** at CERN, the collisions involve **elementary particles** without substructure

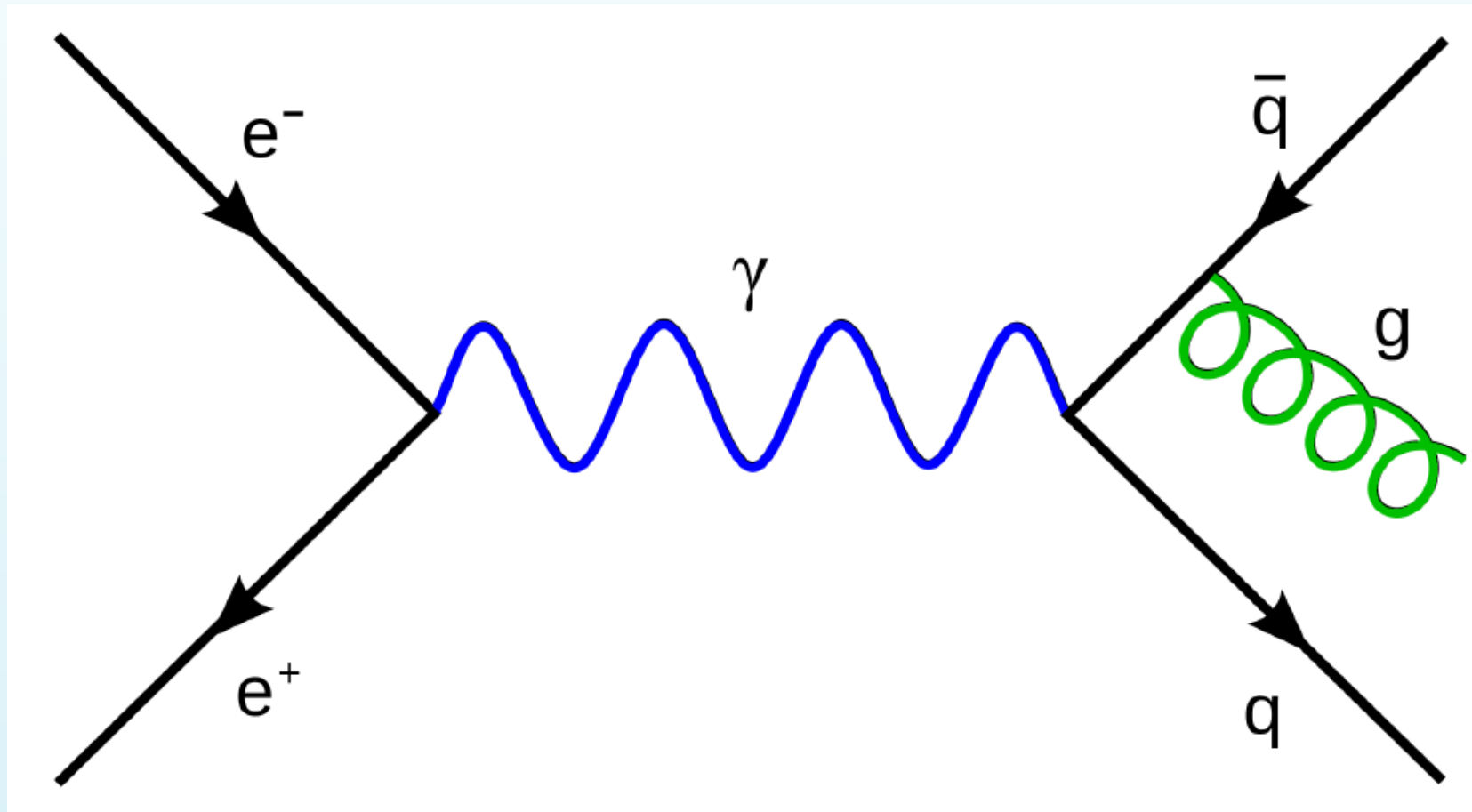
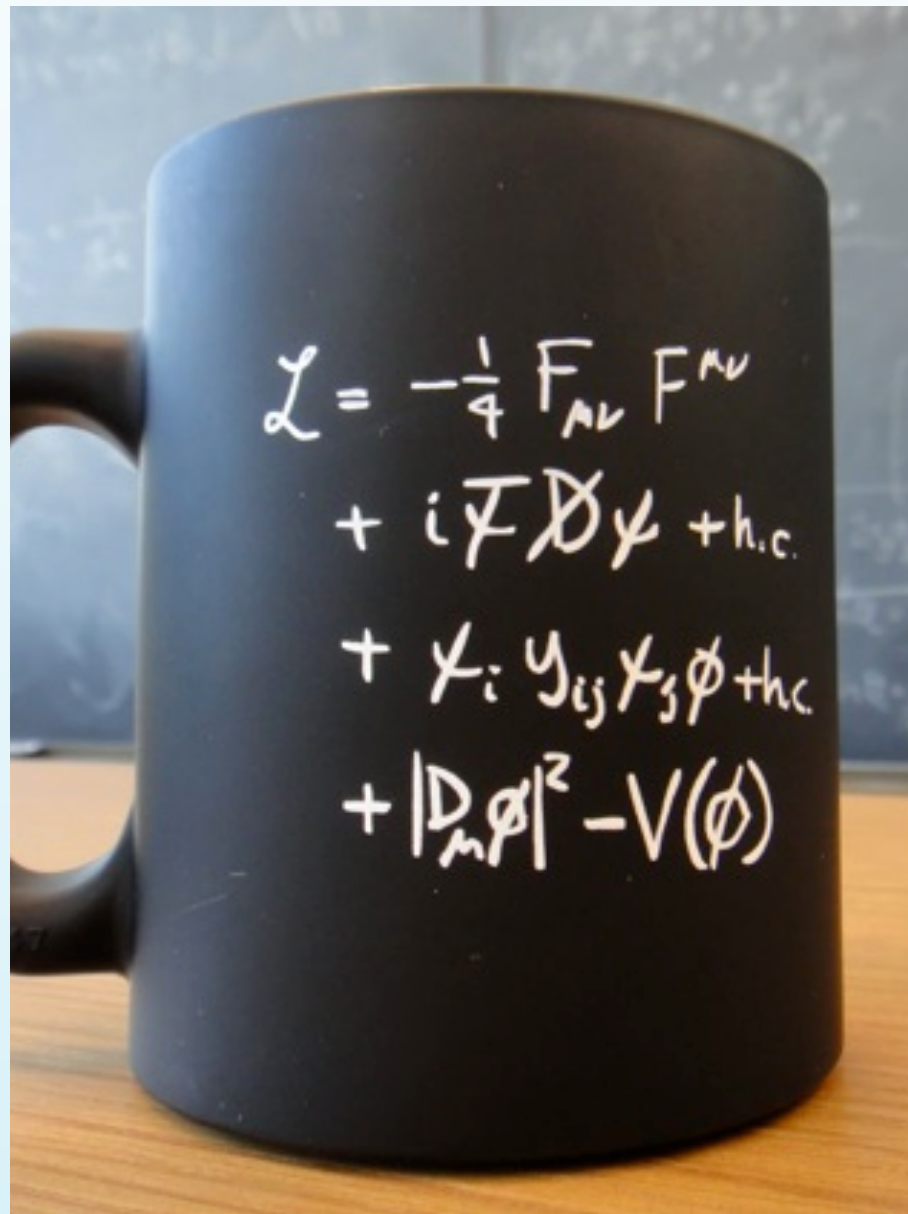

Cross-sections in lepton colliders can be computed in perturbation theory using the Feynman rules of the **Standard Model Lagrangian**

Anatomy of a proton-proton collision

In high-energy **hadron colliders** the collisions involve **composite particles** (protons) with internal substructure (quarks and gluons): the LHC is actually a quark/gluon collider!

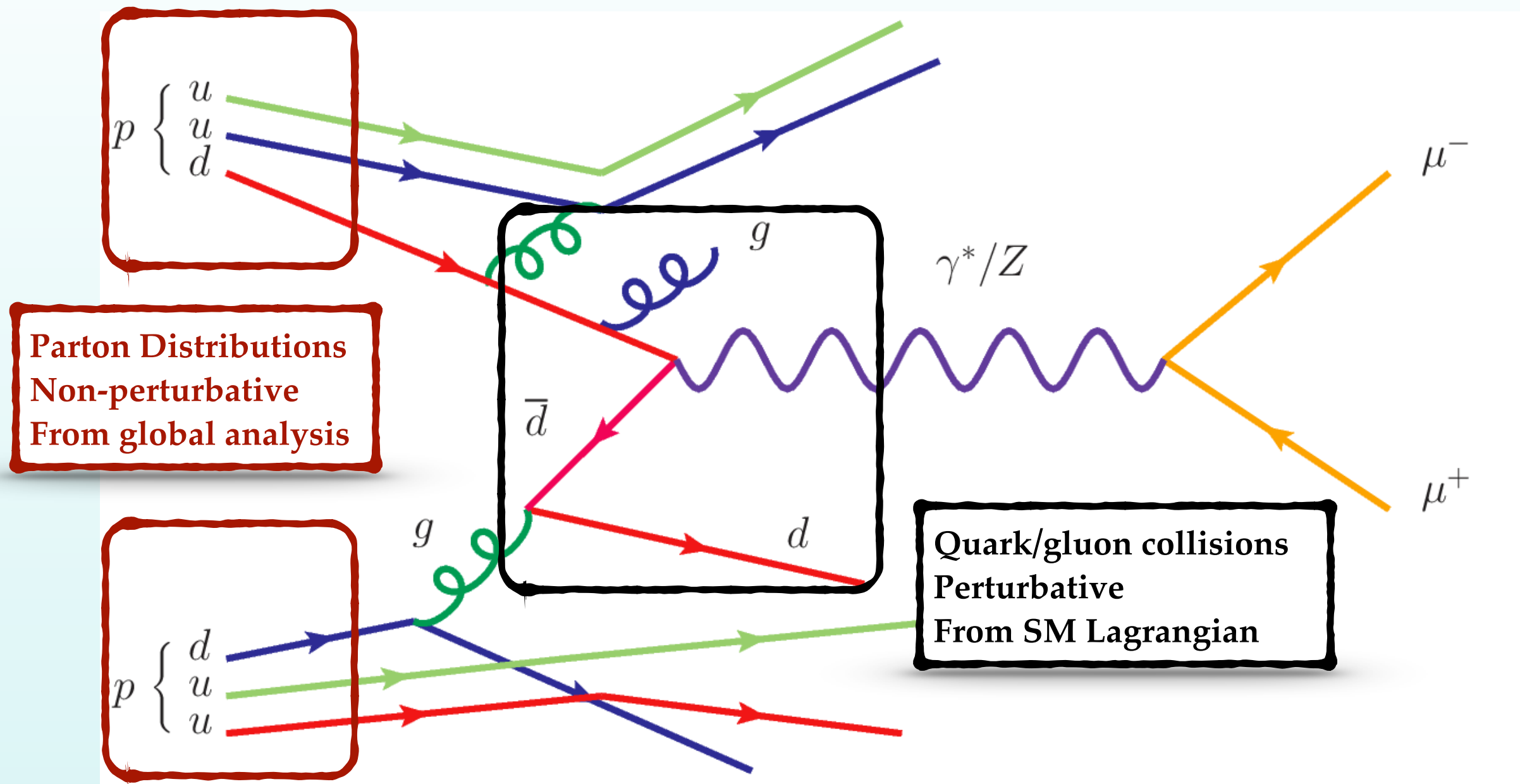

Calculations of **cross-sections** in hadron collisions require the combination of **perturbative cross-sections** with **non-perturbative parton distribution functions (PDFs)**

Anatomy of hadronic collisions

In high-energy **hadron colliders** the collisions involve **composite particles** (protons) with internal substructure (quarks and gluons): the LHC is actually a quark/gluon collider!

The diagram illustrates the factorization of the hadronic cross-section $\sigma^{(\text{th})}(\{a_i\})$ into three main components, each in a box, connected by arrows to the central equation:

- DGLAP evolution kernel (perturbative)**: A box at the top with a red arrow pointing down to the evolution kernel $\Gamma_{ij,kl}(Q^2, Q_0^2)$ in the equation.
- Hard-scattering partonic cross-sections (perturbative)**: A box at the bottom left with a red arrow pointing up to the hard-scattering cross-section $\hat{\sigma}_{ij}(Q^2)$ in the equation.
- PDFs at input parametrisation scale (non-perturbative)**: A box at the bottom right with two red arrows pointing up to the parton distribution functions $q_k(Q_0, \{a_i\})$ and $q_l(Q_0, \{a_i\})$ in the equation.

$$\sigma^{(\text{th})}(\{a_i\}) = \hat{\sigma}_{ij}(Q^2) \otimes \Gamma_{ij,kl}(Q^2, Q_0^2) \otimes q_k(Q_0, \{a_i\}) \otimes q_l(Q_0, \{a_i\})$$

Calculations of **cross-sections** in hadron collisions require the combination of **perturbative cross-sections** with **non-perturbative parton distribution functions (PDFs)**

Parton Distributions

The distribution of energy that **quarks and gluons** carry inside the **proton** is quantified by the **Parton Distribution Functions (PDFs)**

$$g(x, Q)$$

Q : Energy of the quark/gluon collision
Inverse of the resolution length

$g(x, Q)$: Probability of finding a gluon inside a **proton**, carrying a fraction x of the proton momentum, when probed with energy Q

x : Fraction of the proton's momentum

Parton Distributions

The distribution of energy that **quarks and gluons** carry inside the **proton** is quantified by the **Parton Distribution Functions (PDFs)**

$$g(x, Q)$$

Q : Energy of the quark/gluon collision
Inverse of the resolution length

$g(x, Q)$: Probability of finding a gluon inside a **proton**, carrying a fraction x of the proton momentum, when probed with energy Q

x : Fraction of the proton's momentum

PDFs are determined by **non-perturbative QCD dynamics**: cannot be computed from first principles, and need to be **extracted from experimental data** with a **global analysis**

Parton Distributions

The distribution of energy that **quarks and gluons** carry inside the **proton** is quantified by the **Parton Distribution Functions (PDFs)**

$$g(x, Q)$$

Q : Energy of the quark/gluon collision
Inverse of the resolution length

$g(x, Q)$: Probability of finding a gluon inside a proton, carrying a fraction x of the proton momentum, when probed with energy Q

x : Fraction of the proton's momentum

PDFs are determined by non-perturbative QCD dynamics: cannot be computed from first principles, and need to be **extracted from experimental data** with a **global analysis**

📌 **Energy conservation**

$$\int_0^1 dx \left(g(x, Q) + \sum_q q(x, Q) \right) = 1$$

📌 **Dependence with quark/gluon collision energy Q** determined in perturbation theory

$$\frac{\partial g(x, Q)}{\partial \ln Q} = P_g(\alpha_s) \otimes g(x, Q) + P_q(\alpha_s) \otimes q(x, Q)$$

The Factorization Theorem

The QCD Factorization Theorem guarantees PDF universality: extract them from a subset of process and use them to provide pure predictions for new processes

$$\sigma_{lp} \simeq \tilde{\sigma}_{lq}(\alpha_s, \alpha) \otimes q(x, Q)$$

$$\sigma_{pp} \simeq \tilde{\sigma}_{q\bar{q}}(\alpha_s, \alpha) \otimes q(x_1, Q) \otimes \bar{q}(x_2, Q)$$

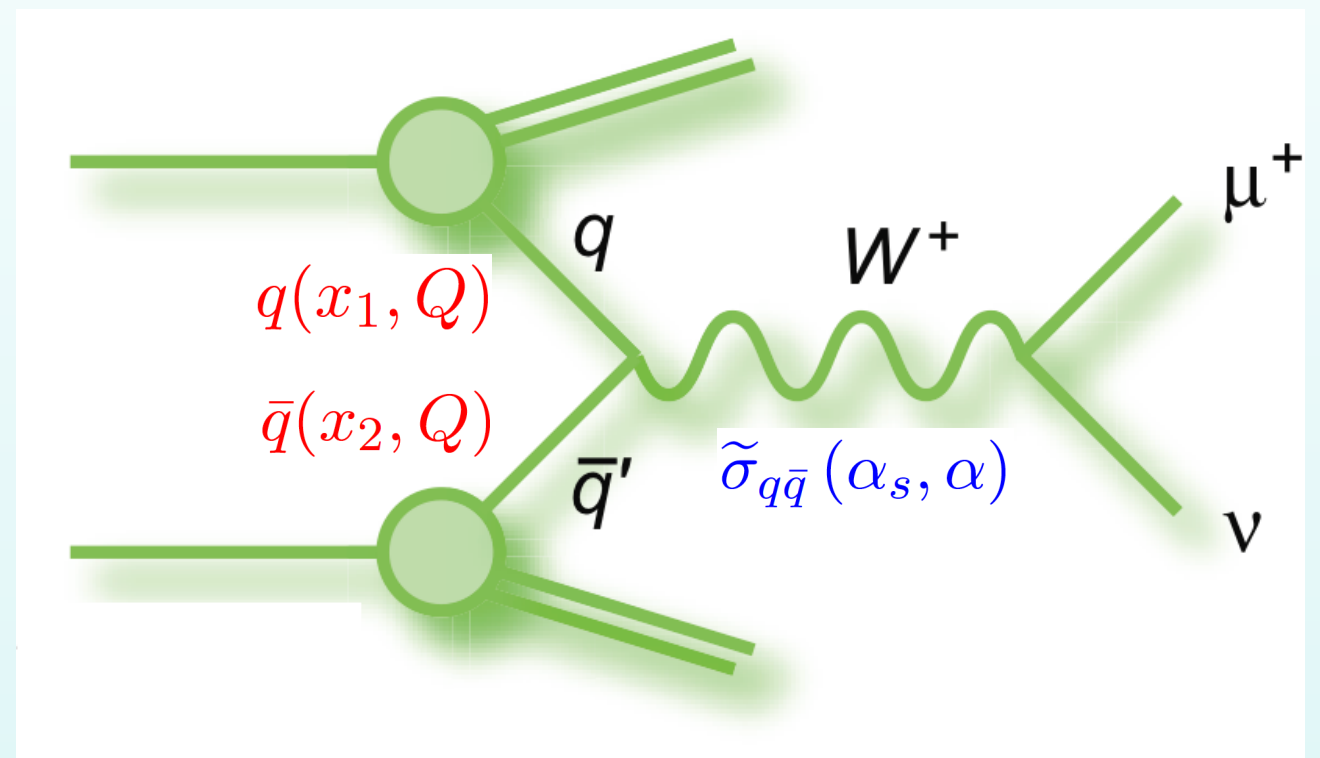
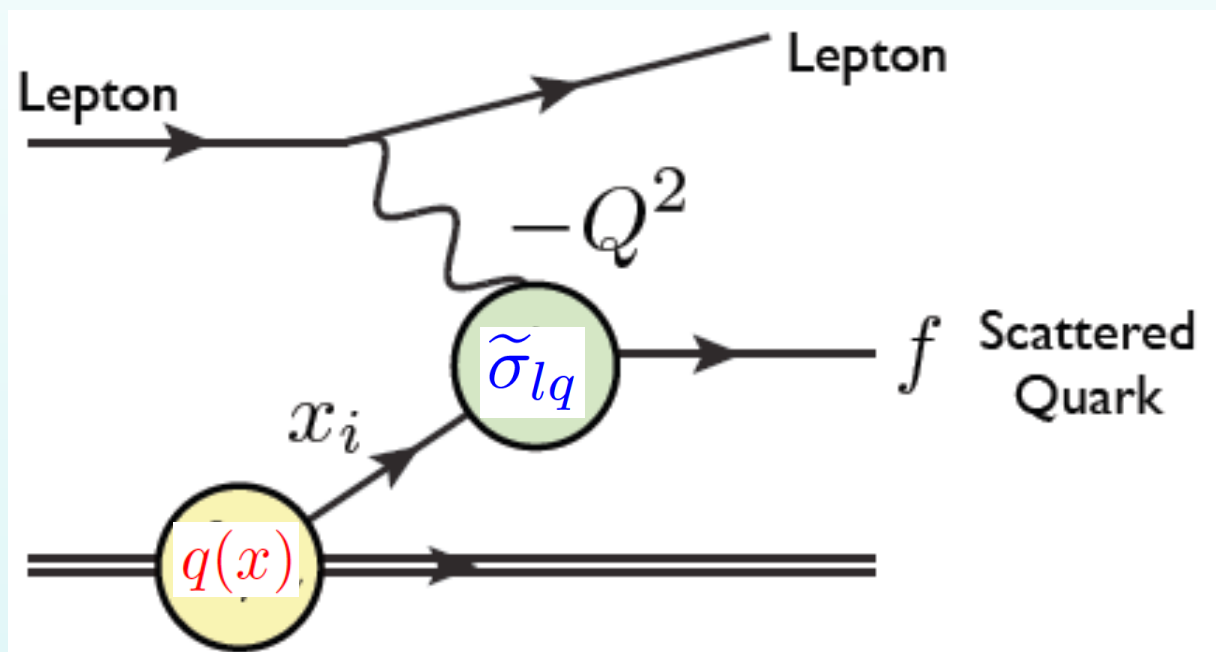

Determine PDFs in lepton-proton collisions

And use them to compute cross-sections in proton-proton collisions at the LHC

Beyond BSM discovery

PDF uncertainties in the production of **New Physics heavy resonances** can be as large as **100%**!

Crucial *i.e.* in searches for *supersymmetry* and any BSM scenario that predicts new heavy particles within the reach of the LHC

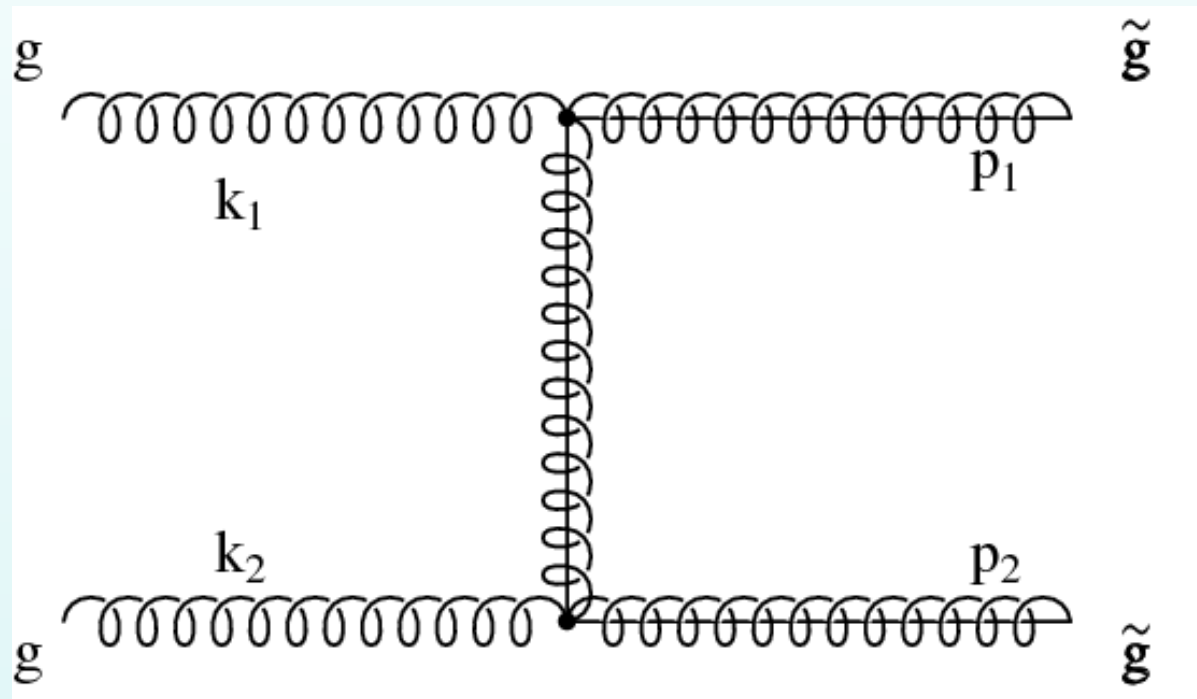

Gluino pair production at the LHC

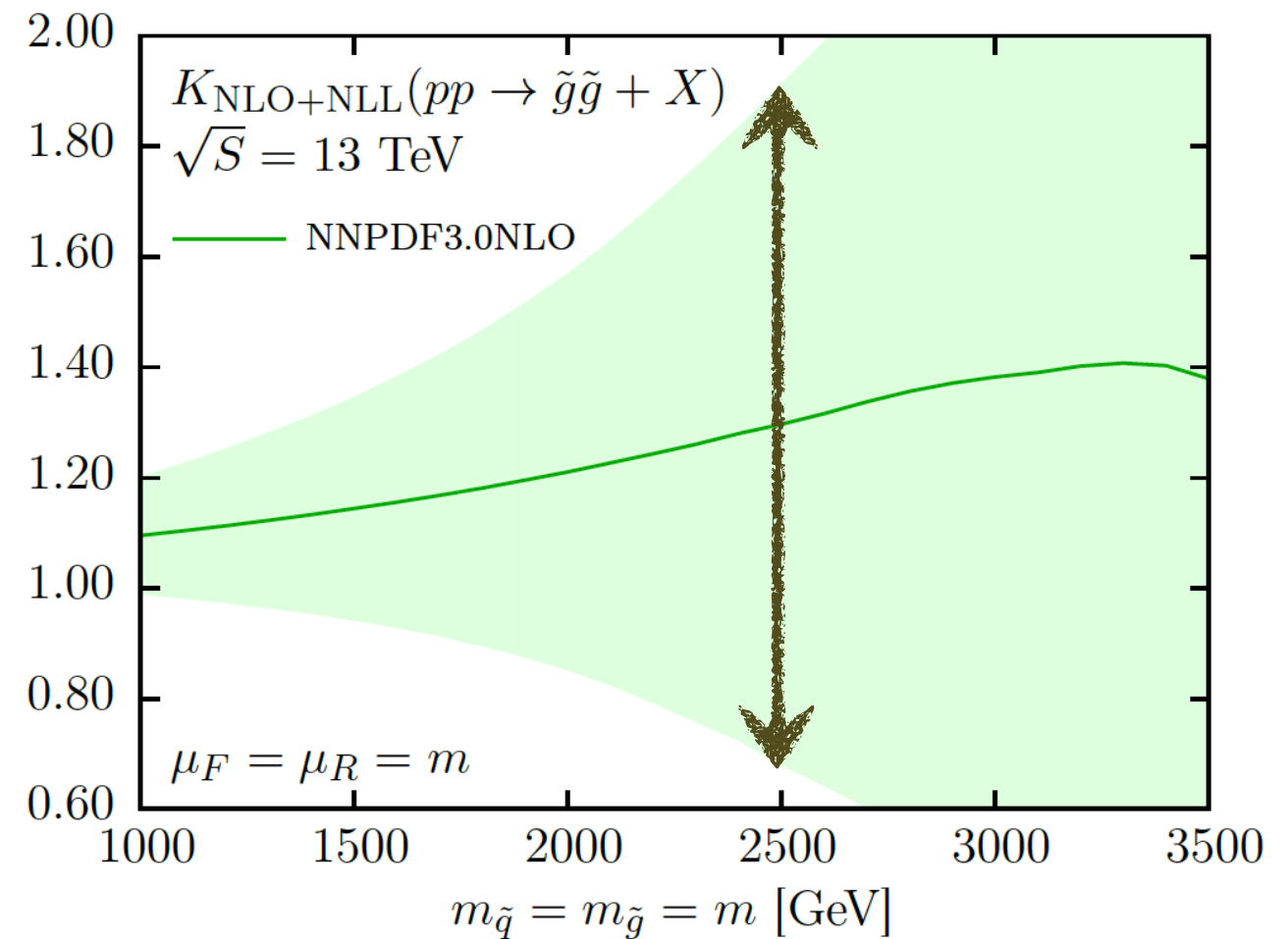

Beenakker, Borchensky, Kramer, Kulesza, Laenen, Marzani, Rojo 15

Unless we improve PDF uncertainties, even if we discover New Physics, it will be extremely difficult to characterise the underlying BSM scenario

ANNs as universal unbiased interpolants

ANNs provide **universal unbiased interpolants** to parametrize the non-perturbative dynamics that determines the **size and shape of the PDFs** from experimental data

← **not from QCD!**

Traditional approach

$$g(x, Q_0) = A_g(1-x)^{a_g}x^{-b_g}(1+c_g\sqrt{s}+d_gx+\dots)$$

NNPDF approach

$$g(x, Q_0) = A_g \text{ANN}_g(x)$$

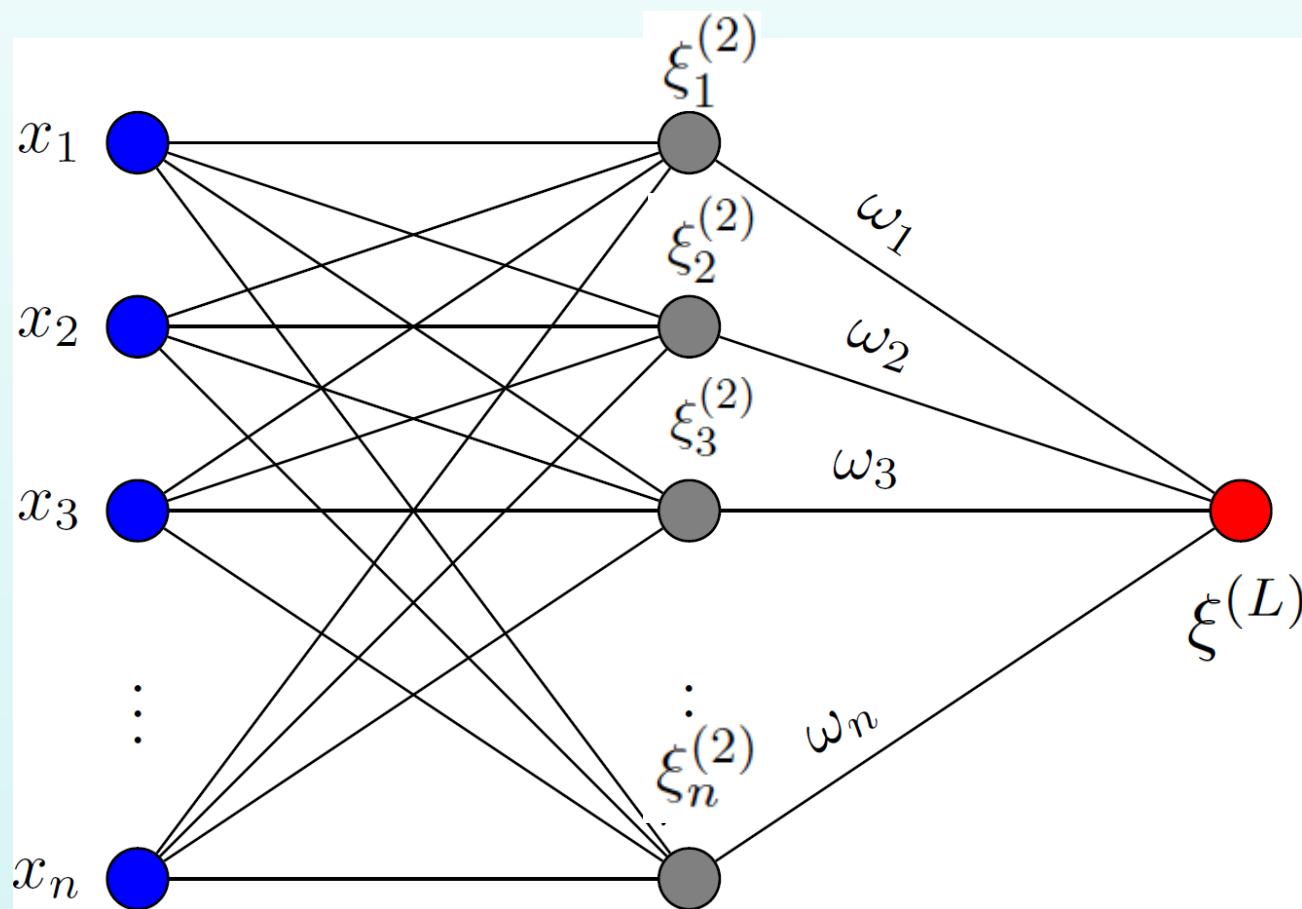

$$\text{ANN}_g(x) = \xi^{(L)} = \mathcal{F} \left[\xi^{(1)}, \{\omega_{ij}^{(l)}\}, \{\theta_i^{(l)}\} \right]$$

$$\xi_i^{(l)} = g \left(\sum_{j=1}^{n_{l-1}} \omega_{ij}^{(l-1)} \xi_j^{(l-1)} - \theta_i^{(l)} \right)$$

- ANNs eliminate **theory bias** introduced in PDF fits from choice of *ad-hoc* functional forms
- NNPDF fits used **O(400) free parameters**, to be compared with O(10-20) in traditional PDFs. Results stable if **O(4000) parameters used!**

Machine Learning for PDF fits

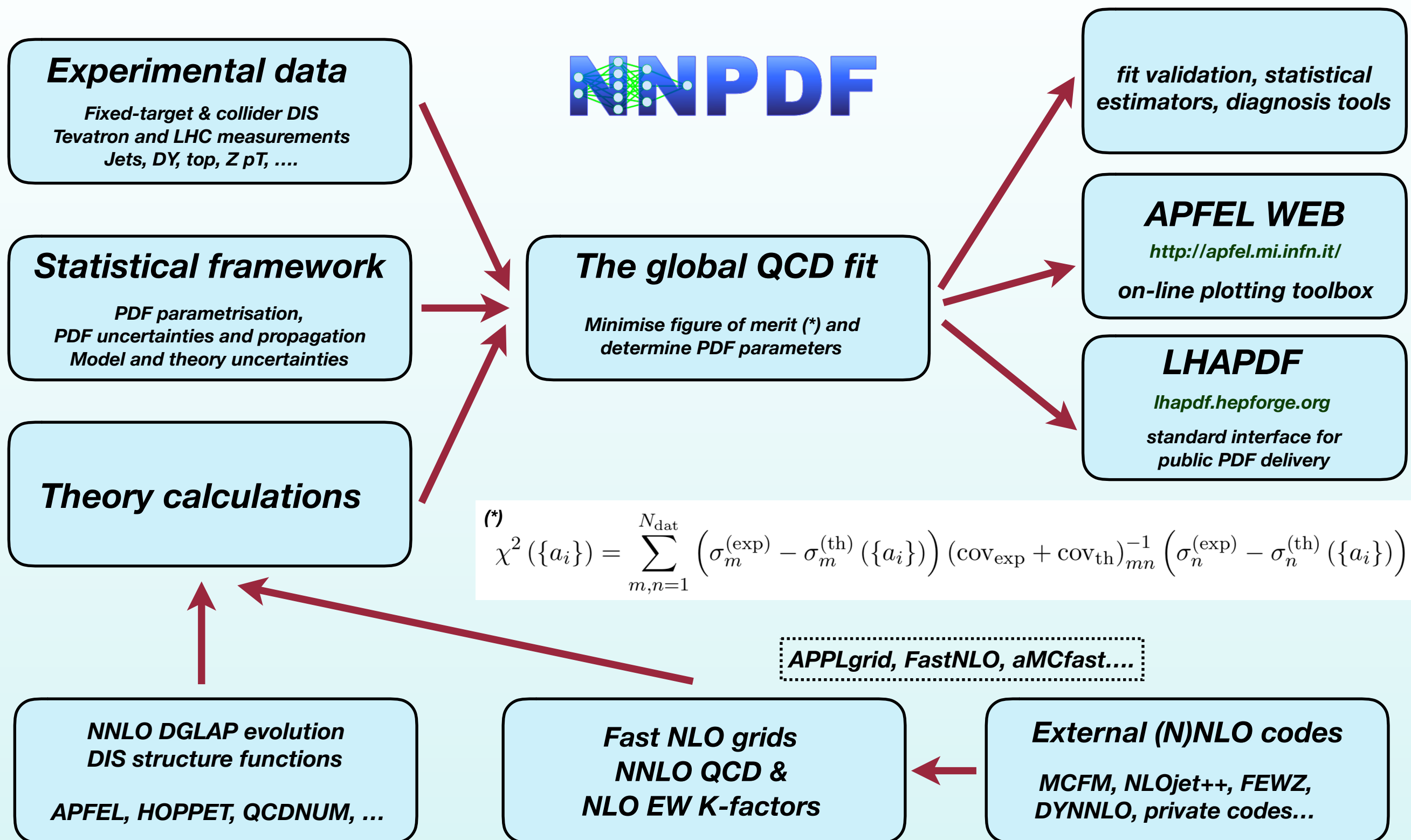

Machine Learning for PDF fits

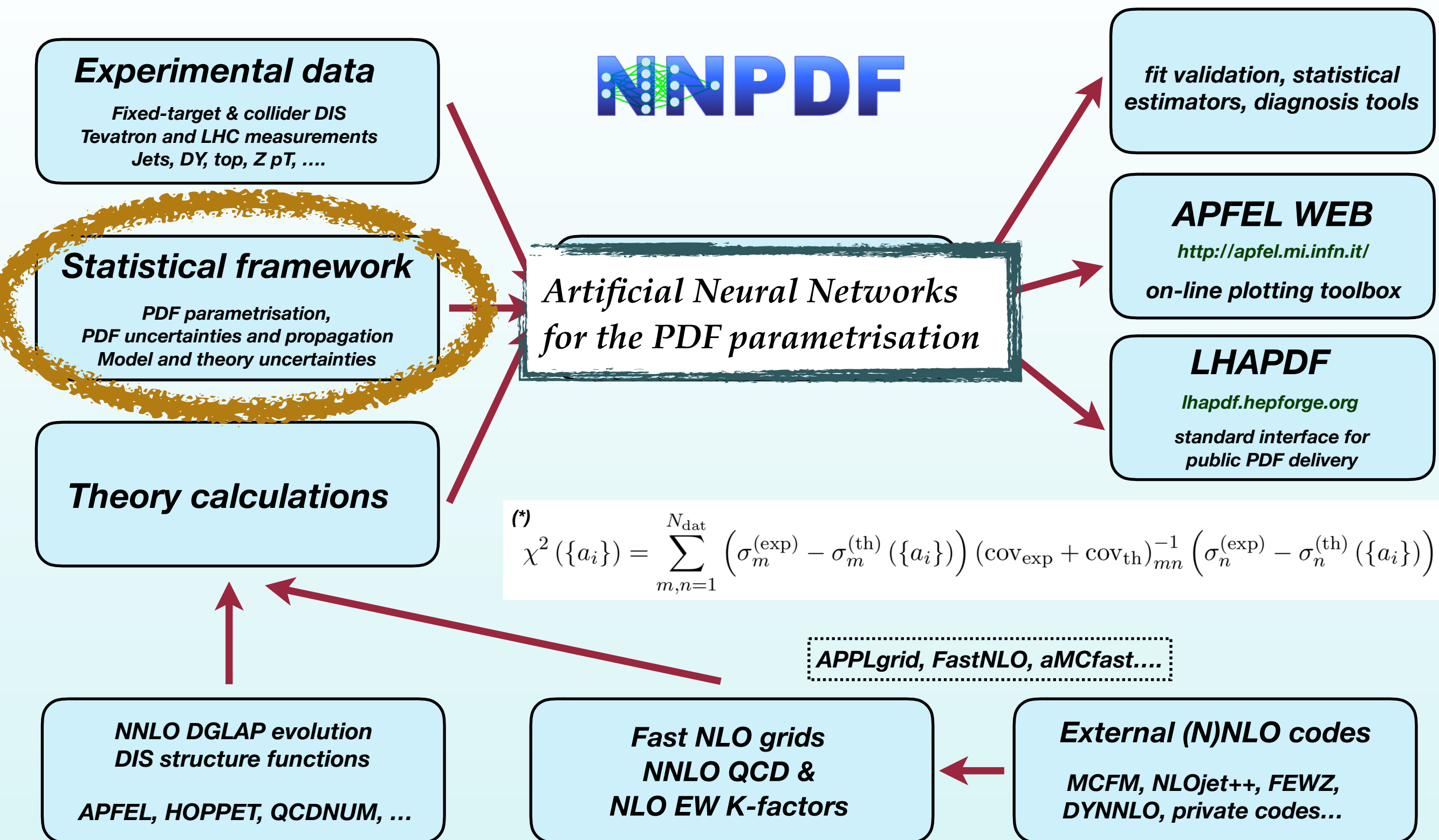

Machine Learning for PDF fits

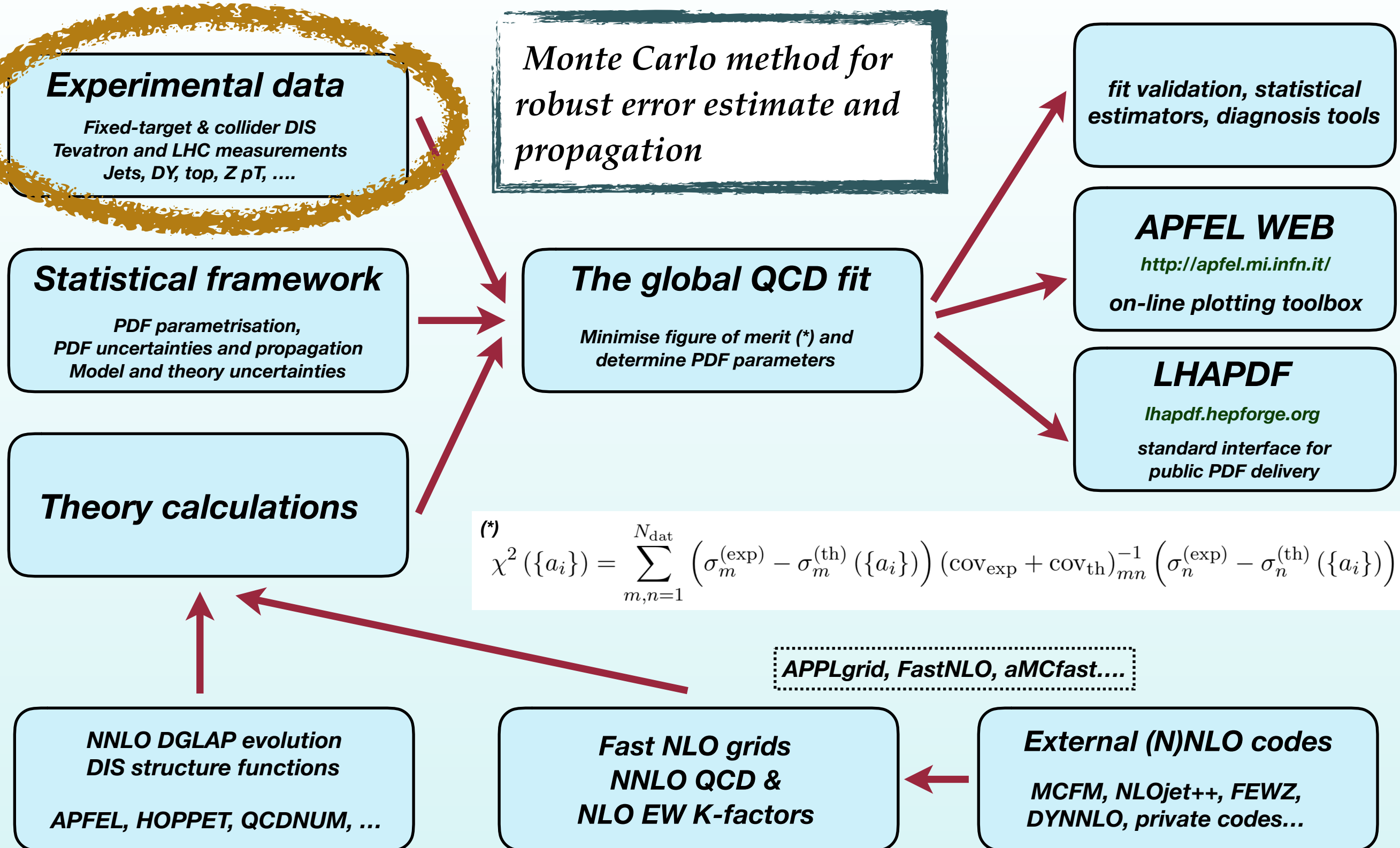

Machine Learning for PDF fits

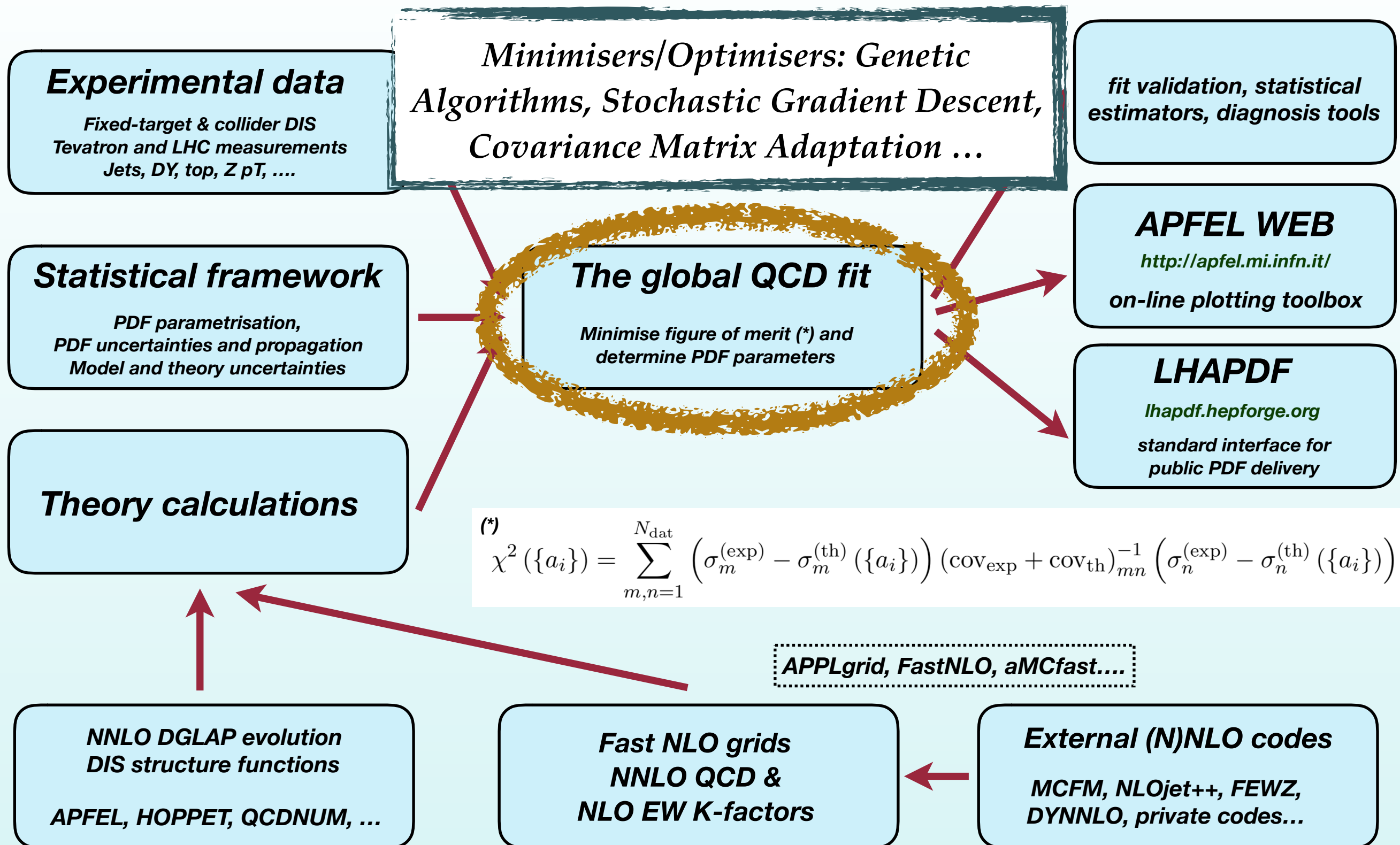

PDF Replica Neural Network Learning

The minimisation of the **data vs theory** χ^2 is performed using **Genetic Algorithms**

Each **green curve** corresponds to a **gluon PDF Monte Carlo replica**

$x \, g(x, Q^2 = 2 \, \text{GeV}^2)$

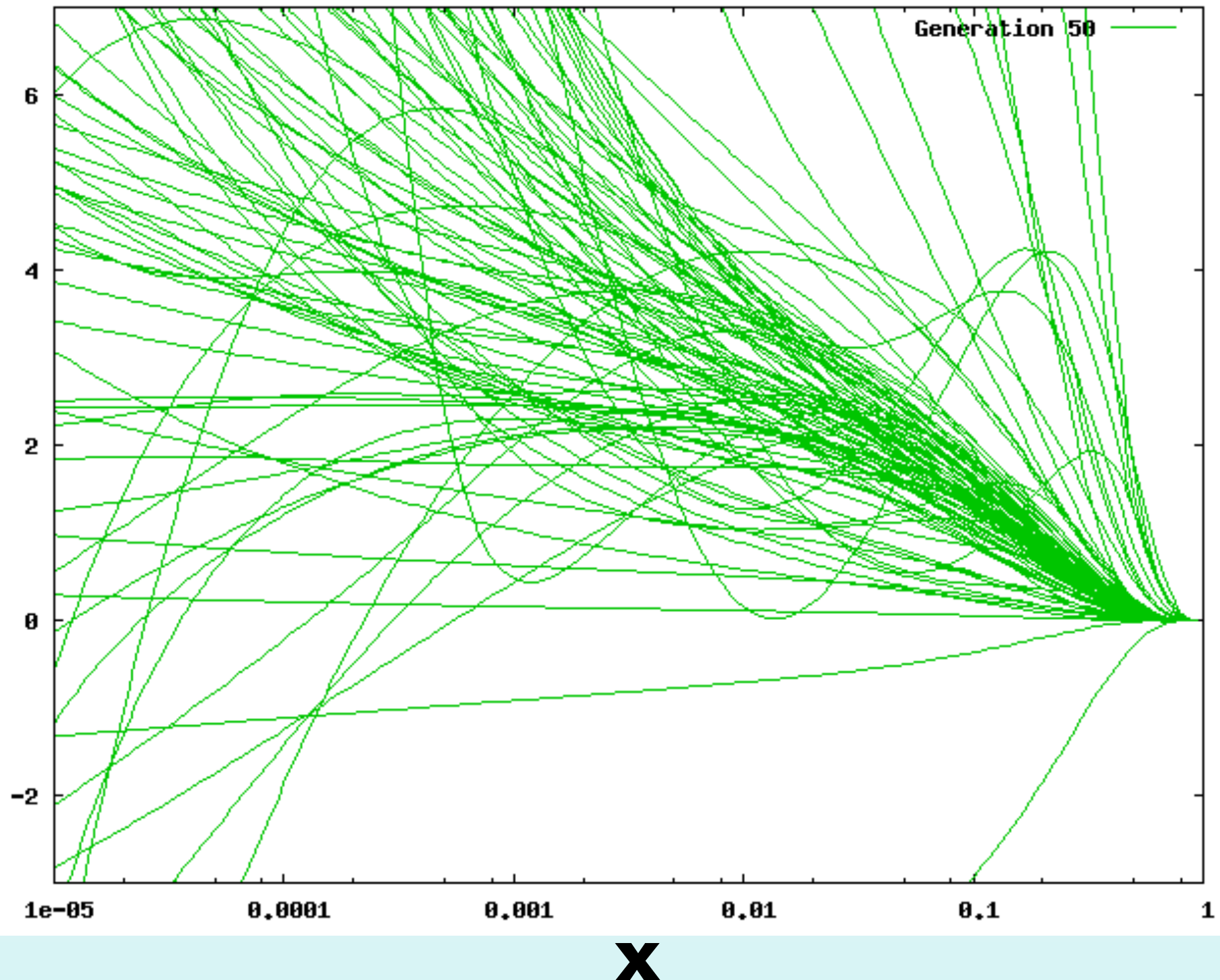

Artificial Neural Networks vs Polynomials

- 📍 Compare a benchmark PDF analysis where the same dataset is fitted with Artificial Neural Networks and with standard polynomials, other settings identical)
- 📍 ANNs avoid biasing the PDFs, faithful extrapolation at small- x (very few data, thus error blow up)

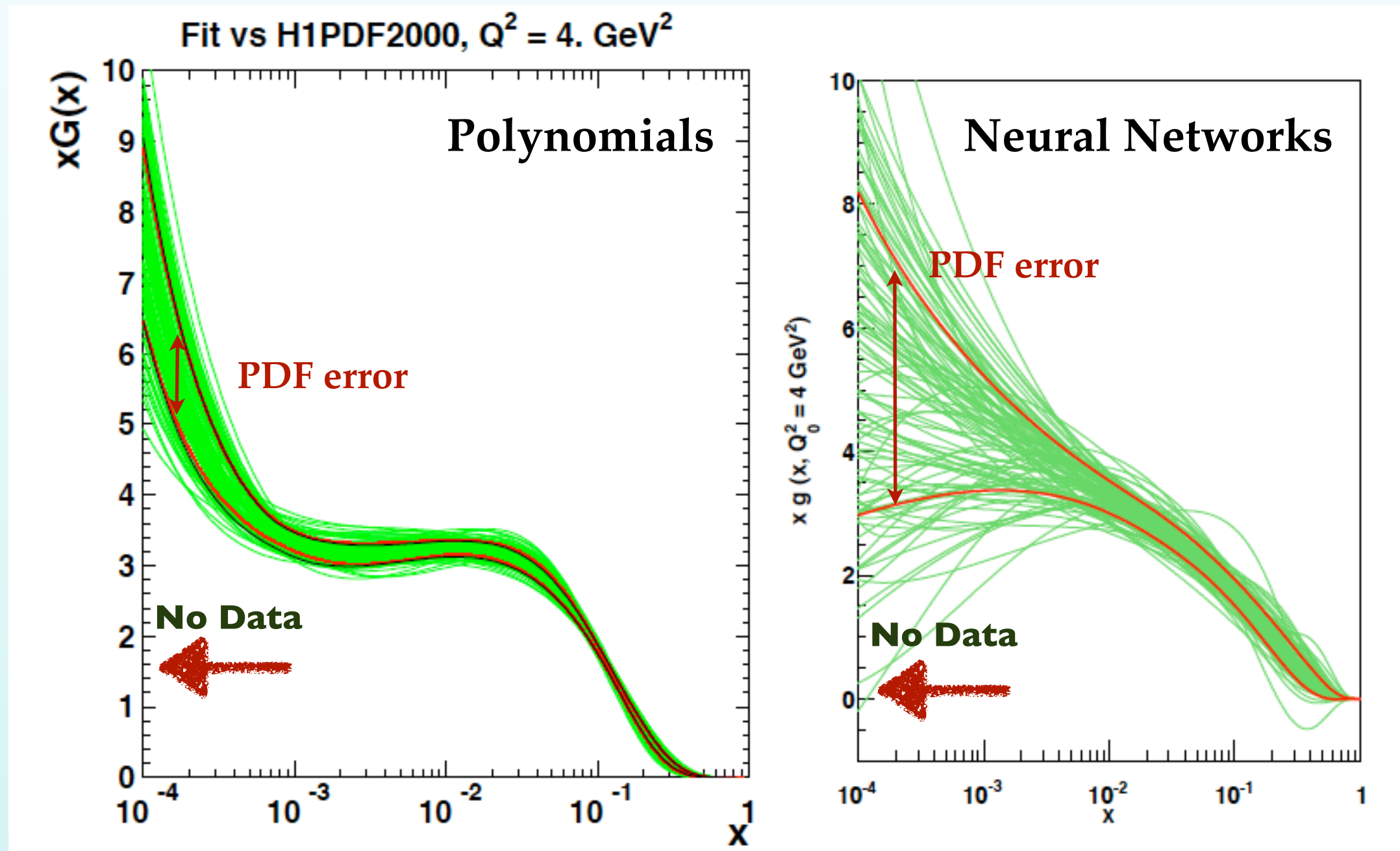

Avoiding overfitting

For a **flexible enough** input functional form for the PDF, one might end up **fitting statistical fluctuations** rather than the underlying physical law!

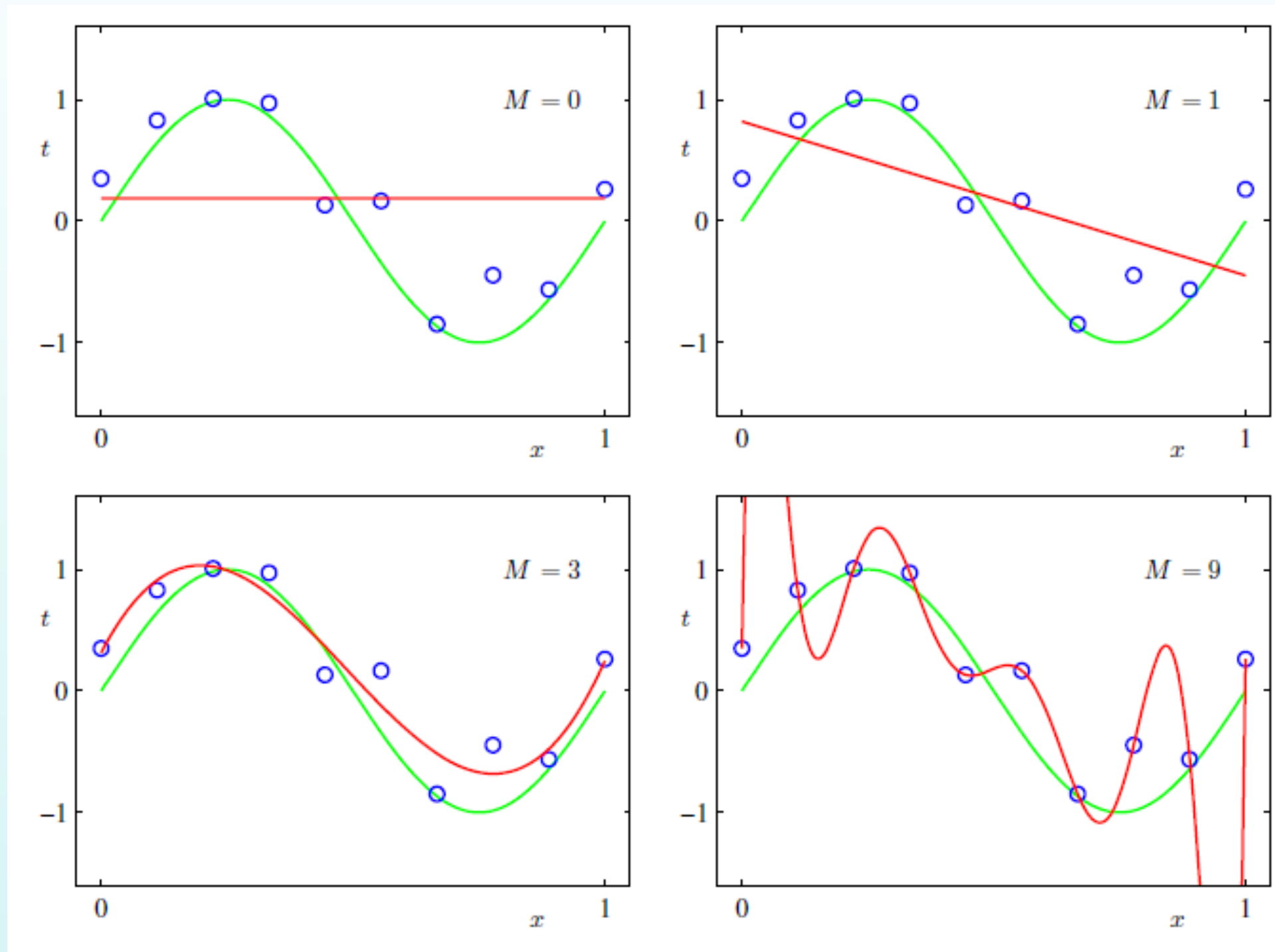

Avoiding overfitting

- Separate the input measurements into a **training** and a **validation** sample
- The validation sample is never trained, only used to monitor the quality of the fit to the training sample
- The optimal stopping point is at the **global minimum of the validation χ^2**

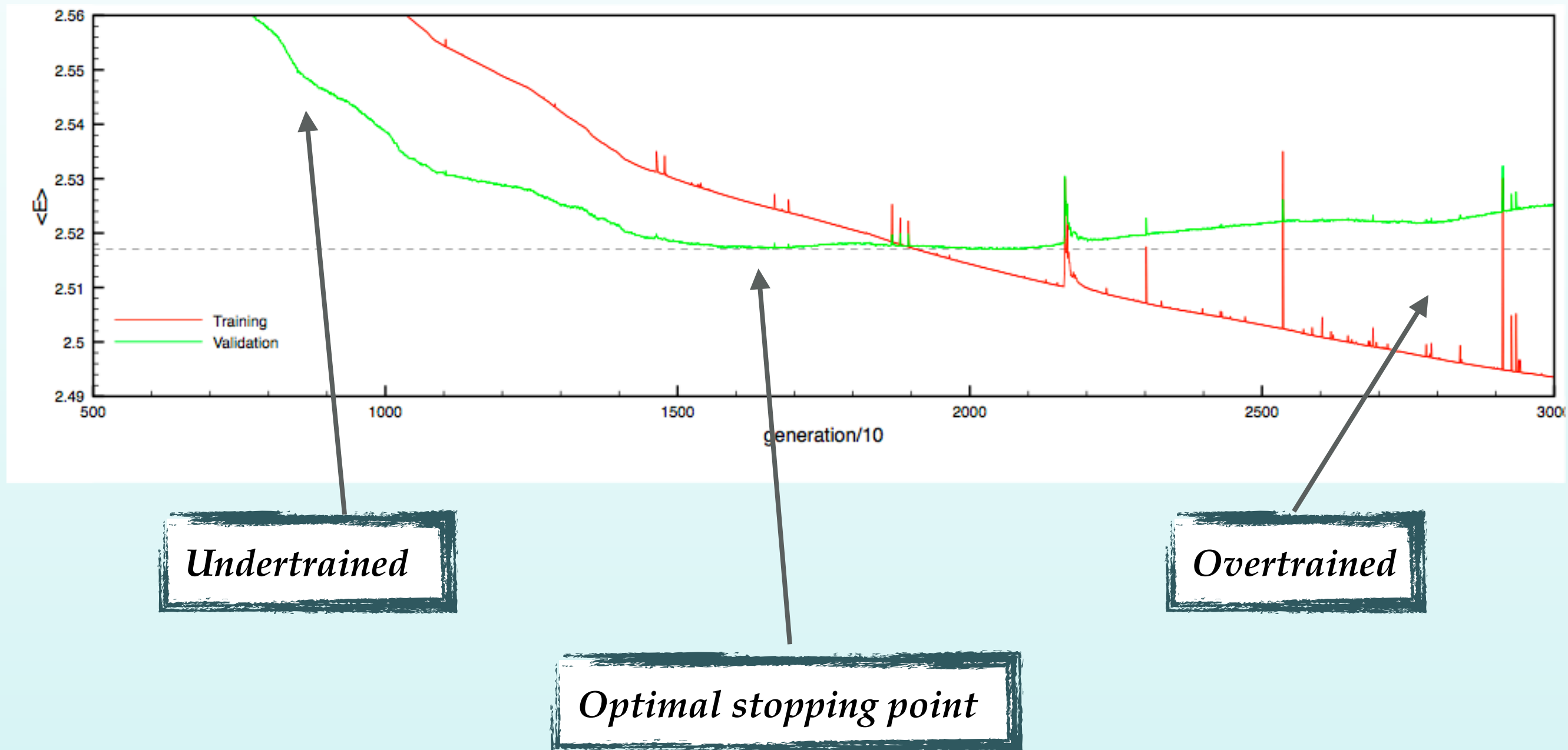

Closure testing the fitting methodology

Generate pseudo-data based on a known theory and test fitting methodology in this fully controlled environment, free of the noise and other complications (imperfect theory, data inconsistencies) of real world

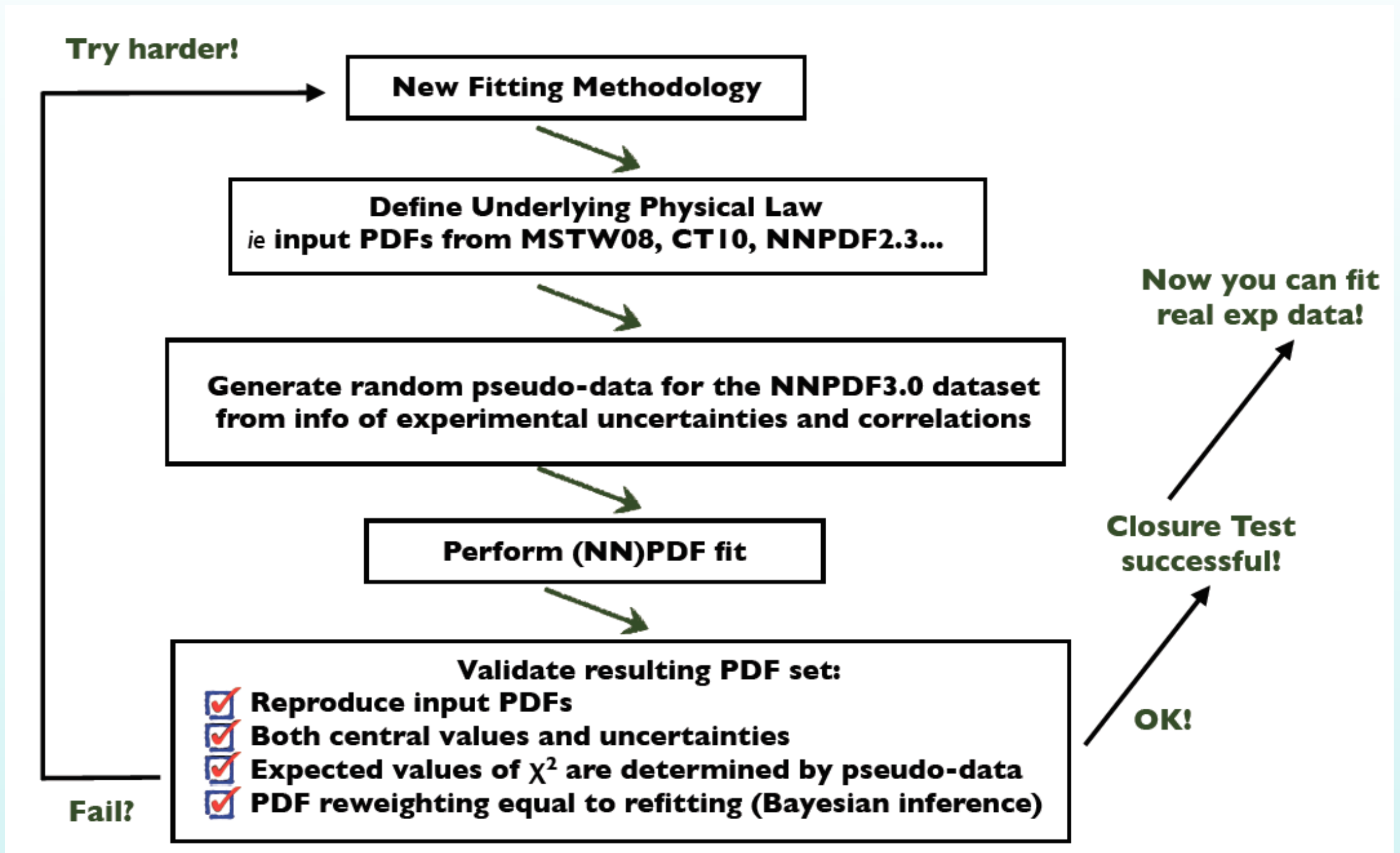

Closure testing the fitting methodology

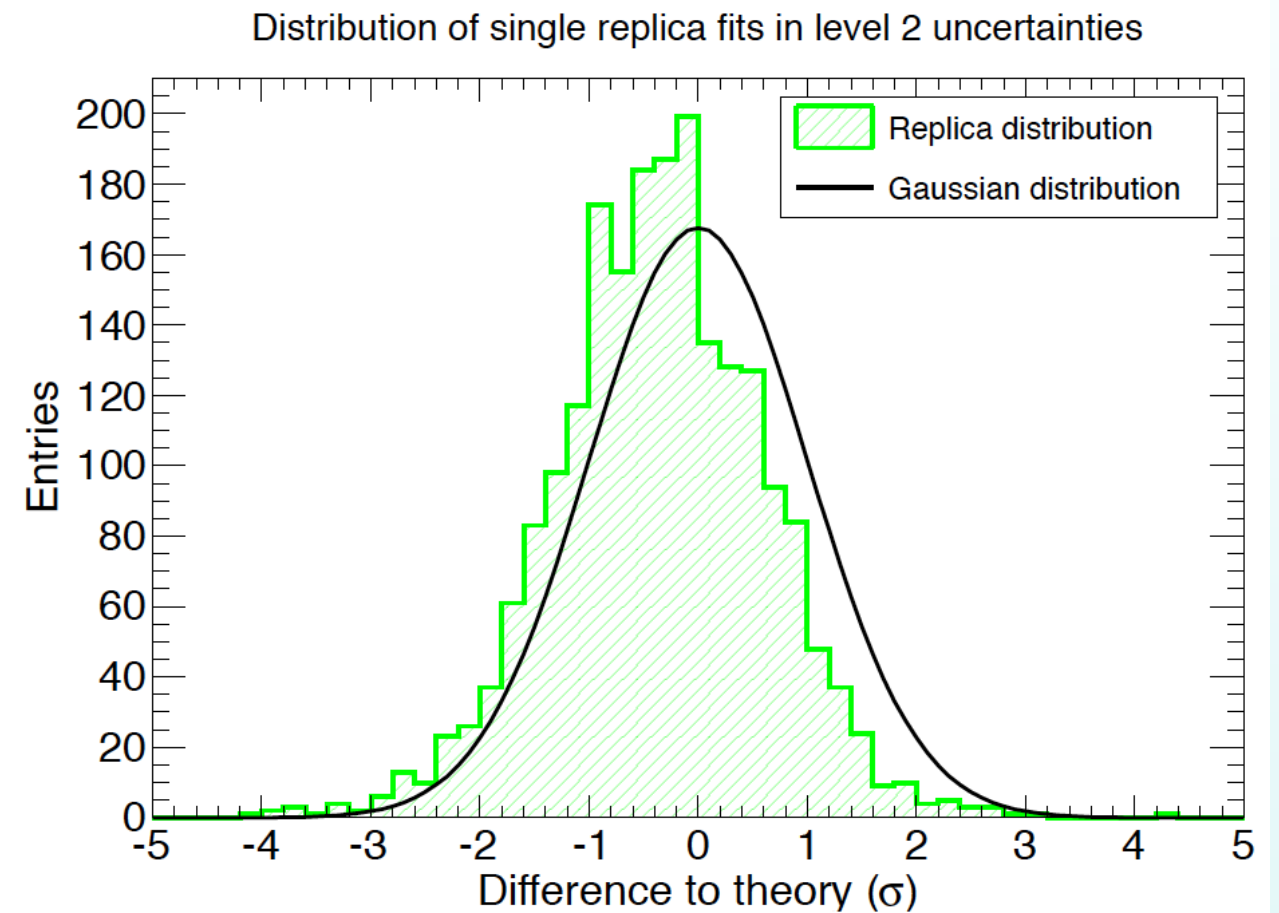
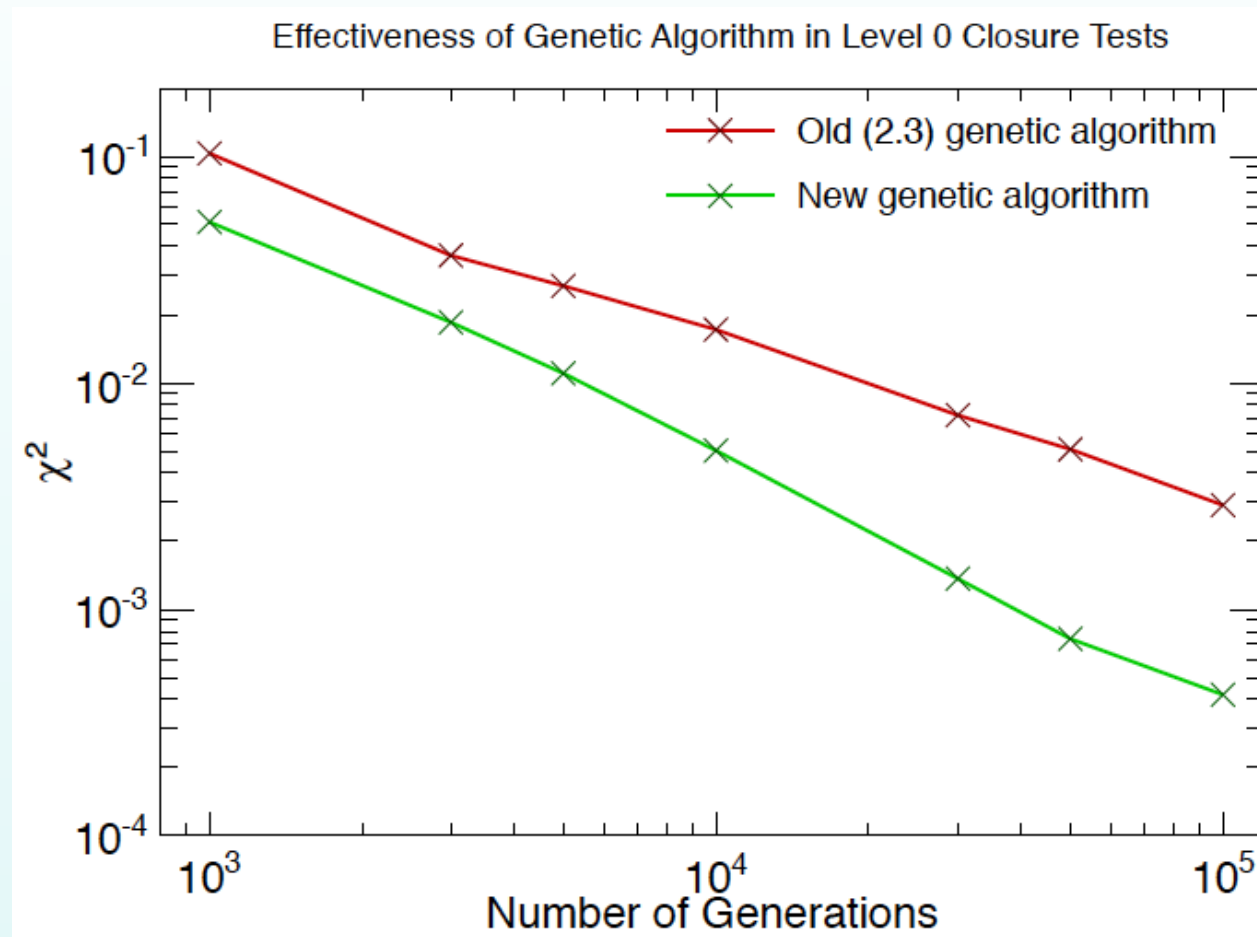

Carefully benchmark which training strategy is more efficient

*Robust statistical interpretation of PDF uncertainties
(from repeating ``runs of the world!'')*

Generate **pseudo-data** based on a **known theory** and **test fitting methodology** in this **fully controlled environment**, free of the noise and other complications (imperfect theory, data inconsistencies) of real world

Machine Learning for HEP

*The structure
of the proton at the LHC*

*Higgs
self-interactions*

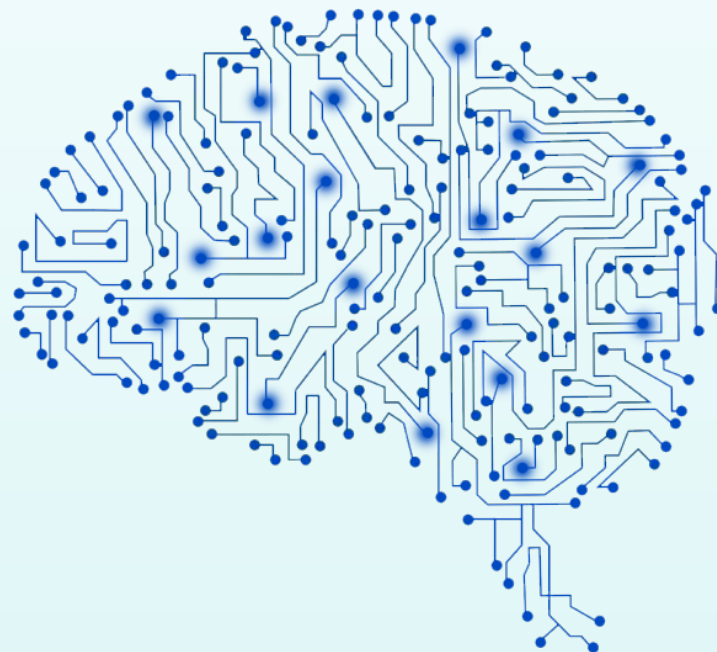

*QCD-aware NNs
for jet physics*

*Automated bSM
exclusion limits*

*Boosting
bSM searches*

HEP detector simulation

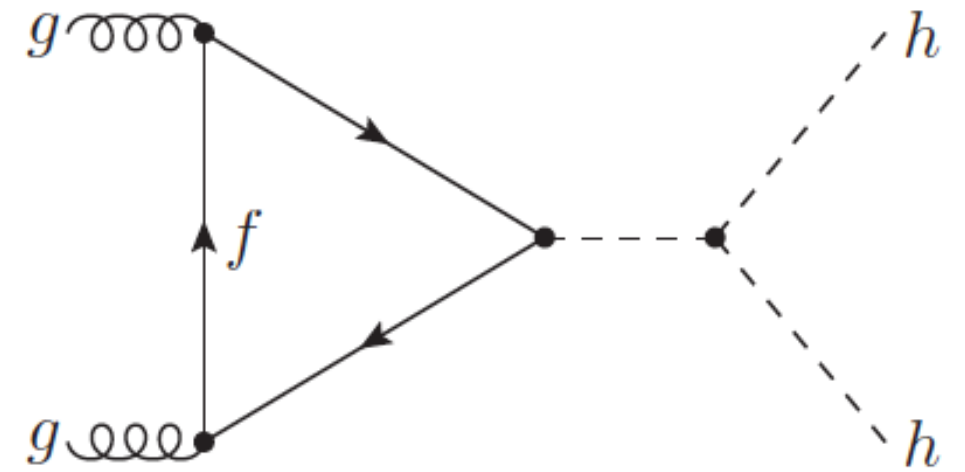

Unravelling the Higgs Self-Coupling

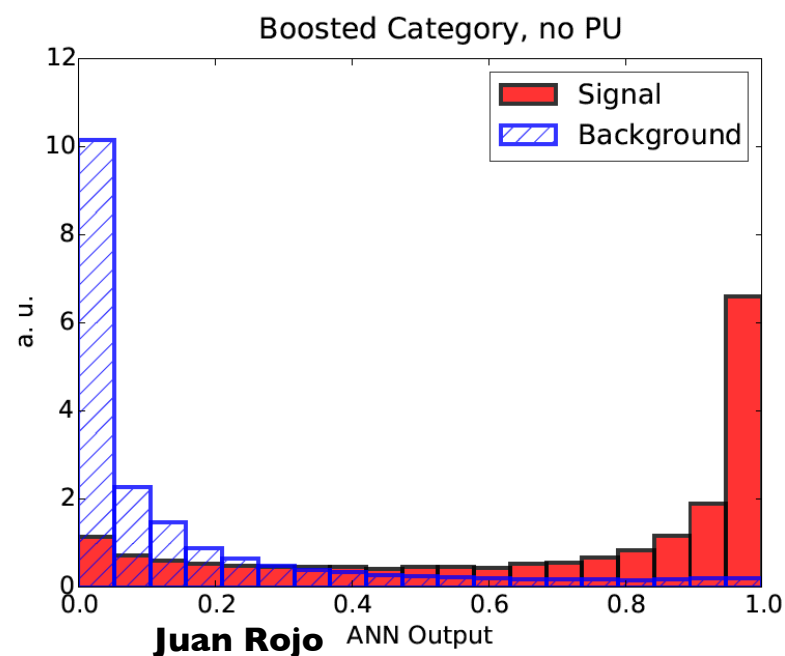

Probing Electroweak Symmetry breaking

- 📍 **Current measurements** (couplings in single Higgs production) probe **Higgs potential close to minimum**
- 📍 Double Higgs production essential to **reconstruct the full Higgs potential** and clarify EWSB mechanism
- 📍 Higgs SM potential is *ad-hoc*: not fixed by the SM symmetries, **many other EWSB mechanisms conceivable**

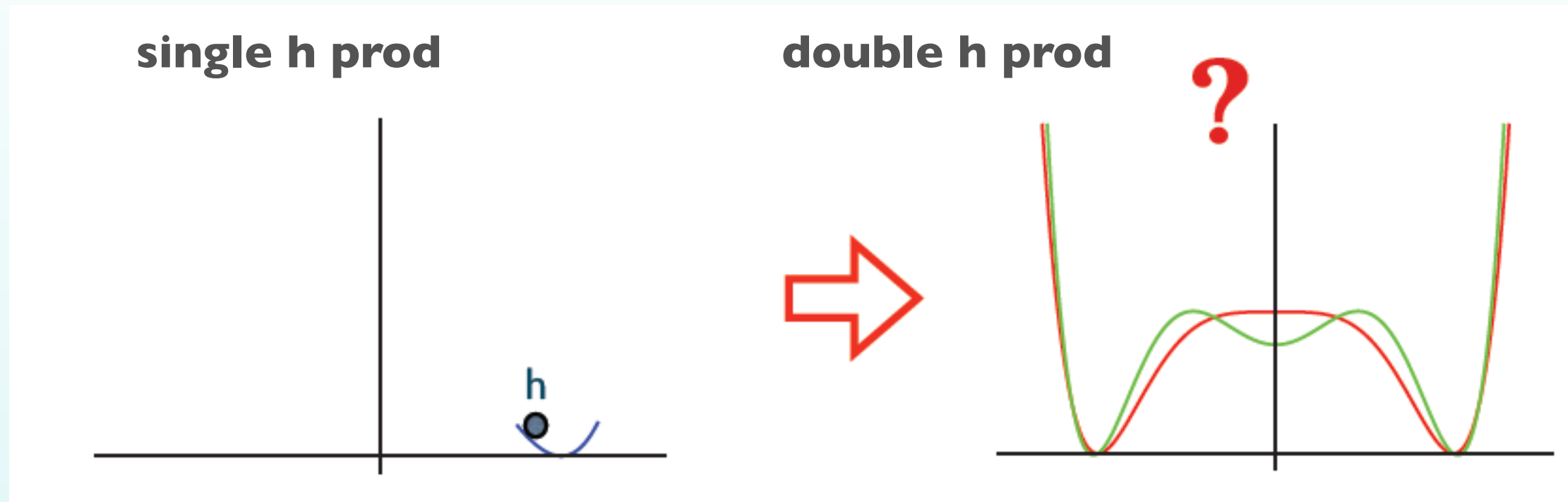

Higgs mechanism

$$V(h) = m_h^2 h^\dagger h + \frac{1}{2} \lambda (h^\dagger h)^2$$

Coleman-Weinberg mechanism

$$V(h) \rightarrow \frac{1}{2} \lambda (h^\dagger h)^2 \log \left[\frac{(h^\dagger h)}{m^2} \right]$$

Each possibility associated to **completely different EWSB mechanism**, with crucial implications for the **hierarchy problem**, the structure of quantum field theory, and **New Physics at the EW scale**

Arkani-Hamed, Han, Mangano, Wang, arxiv:1511.06495

Probing Electroweak Symmetry breaking

- 📍 **Current measurements** (couplings in single Higgs production) probe **Higgs potential close to minimum**
- 📍 Double Higgs production essential to **reconstruct the full Higgs potential** and clarify EWSB mechanism
- 📍 The Higgs potential is *ad-hoc*: **many other EWSB mechanisms conceivable**

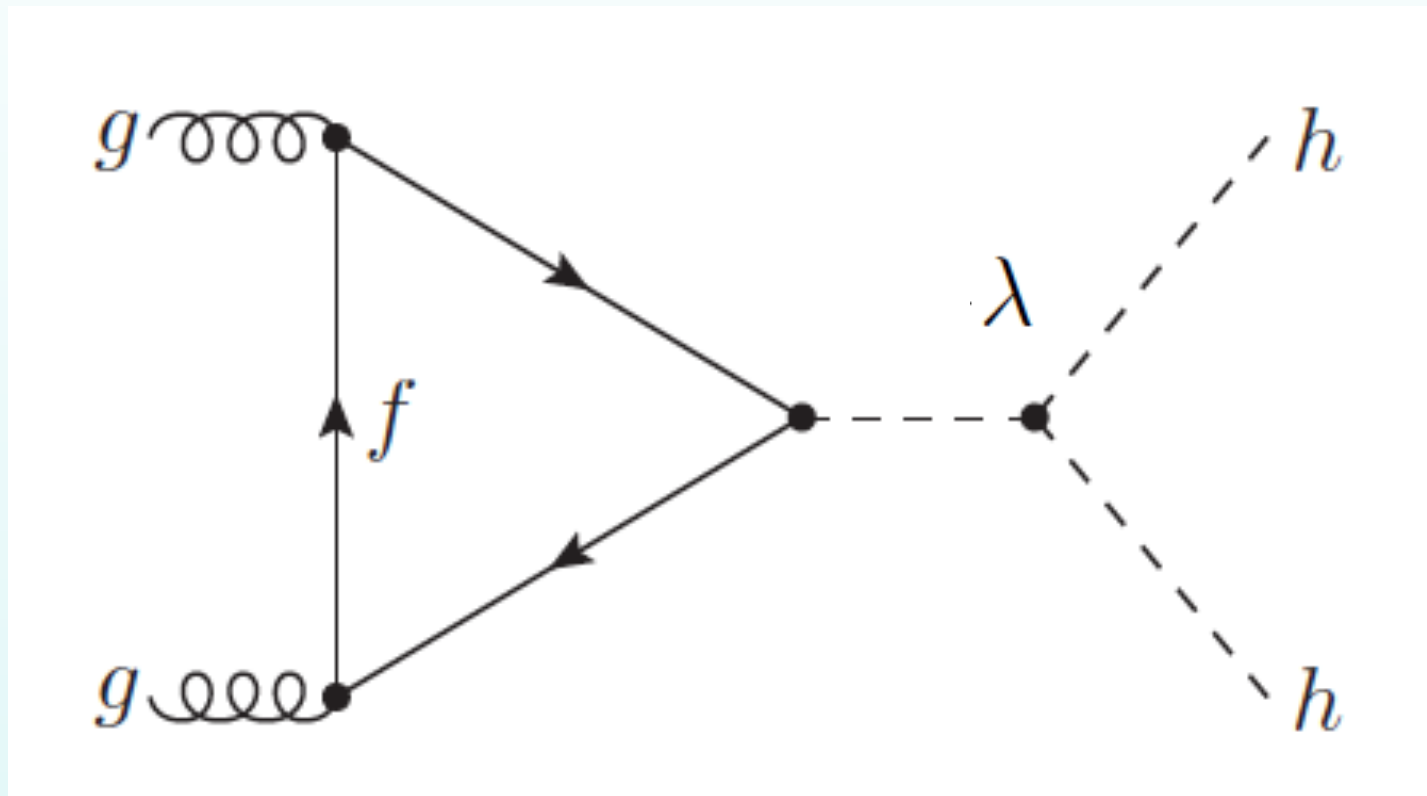

Higgs mechanism

Coleman-Weinberg mechanism

$$V(h) = m_h^2 h^\dagger h + \frac{1}{2} \lambda (h^\dagger h)^2$$

$$V(h) \rightarrow \frac{1}{2} \lambda (h^\dagger h)^2 \log \left[\frac{(h^\dagger h)}{m^2} \right]$$

Each possibility associated to **completely different EWSB mechanism**, with crucial implications for the **hierarchy problem**, the structure of quantum field theory, and **New Physics at the EW scale**

Arkani-Hamed, Han, Mangano, Wang, arxiv:1511.06495

hh->bbbb: selection strategy

- 📌 Exploit **4b final state**: highest signal yields, but **overwhelming QCD background** (by orders of magnitude!)
- 📌 Carefully chosen selection strategies ensure that **all relevant event topologies** can be reconstructed

Resolved

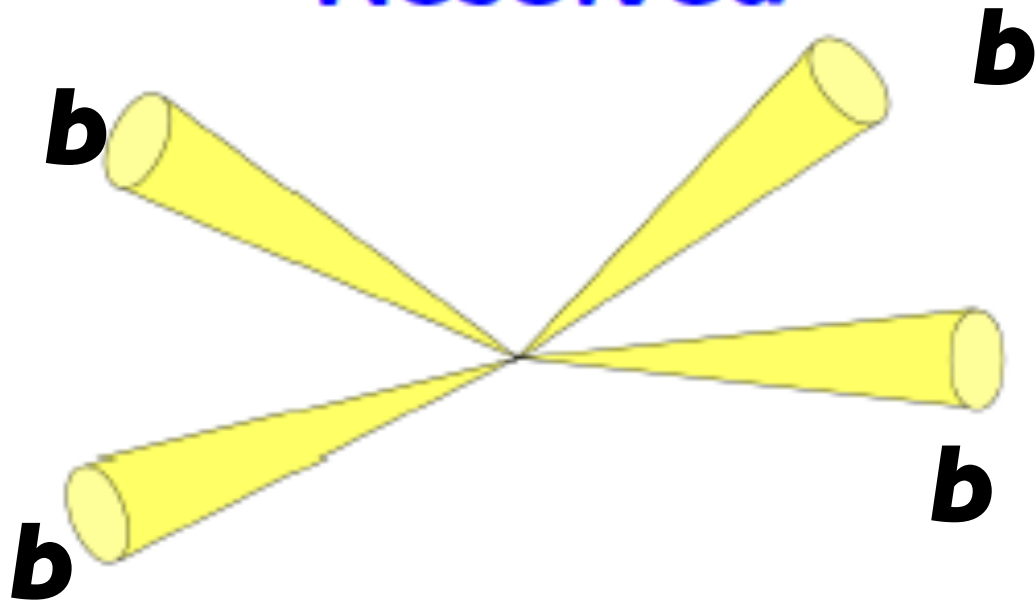

Boosted

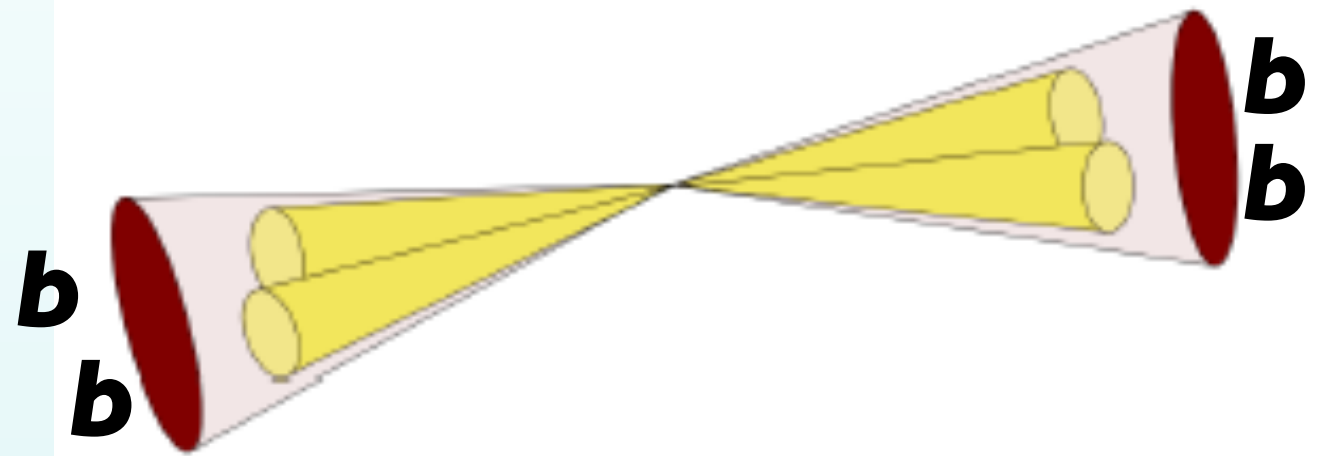

Recent progress in **jet substructure** techniques important to reduced QCD background in the **boosted regime**

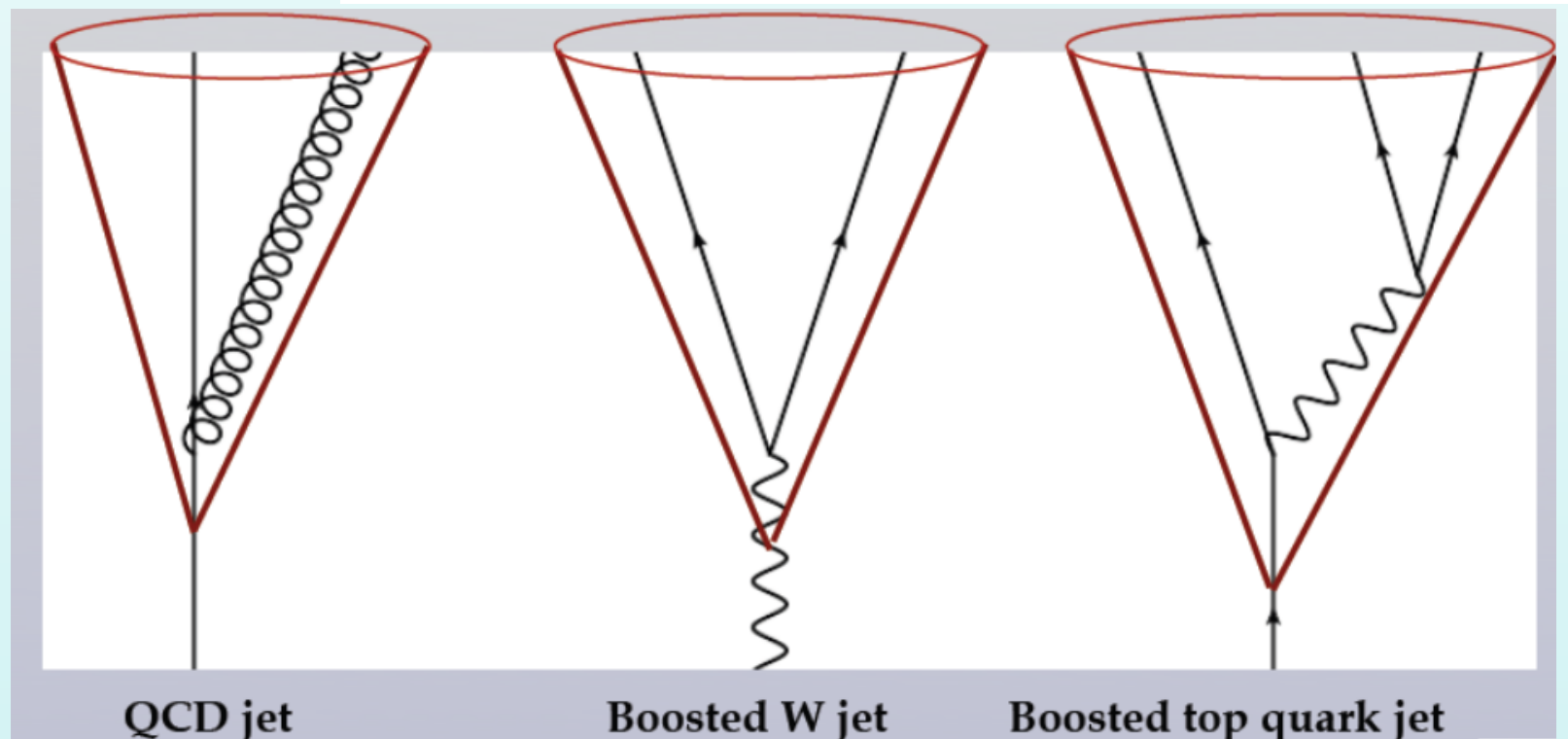

Jet substructure

- The **rich substructure of jets** offers a powerful discriminant between QCD and BSM production dynamics
- Several variables have been introduced to **maximise the discrimination potential**
- Recent progress also from the **analytical point of view** has improved our understanding of substructure

Example: N-subjetiness

$$\tau_N \equiv \frac{1}{d_0} \sum_k p_{T,k} \cdot \min(\delta R_{1k}, \dots, \delta R_{Nk}) , \quad d_0 \equiv \sum_k p_{T,k} R ,$$

Distance from subjet i to constituent k

p_T of jet constituent k

Jet radius

di-Higgs kinematic distributions

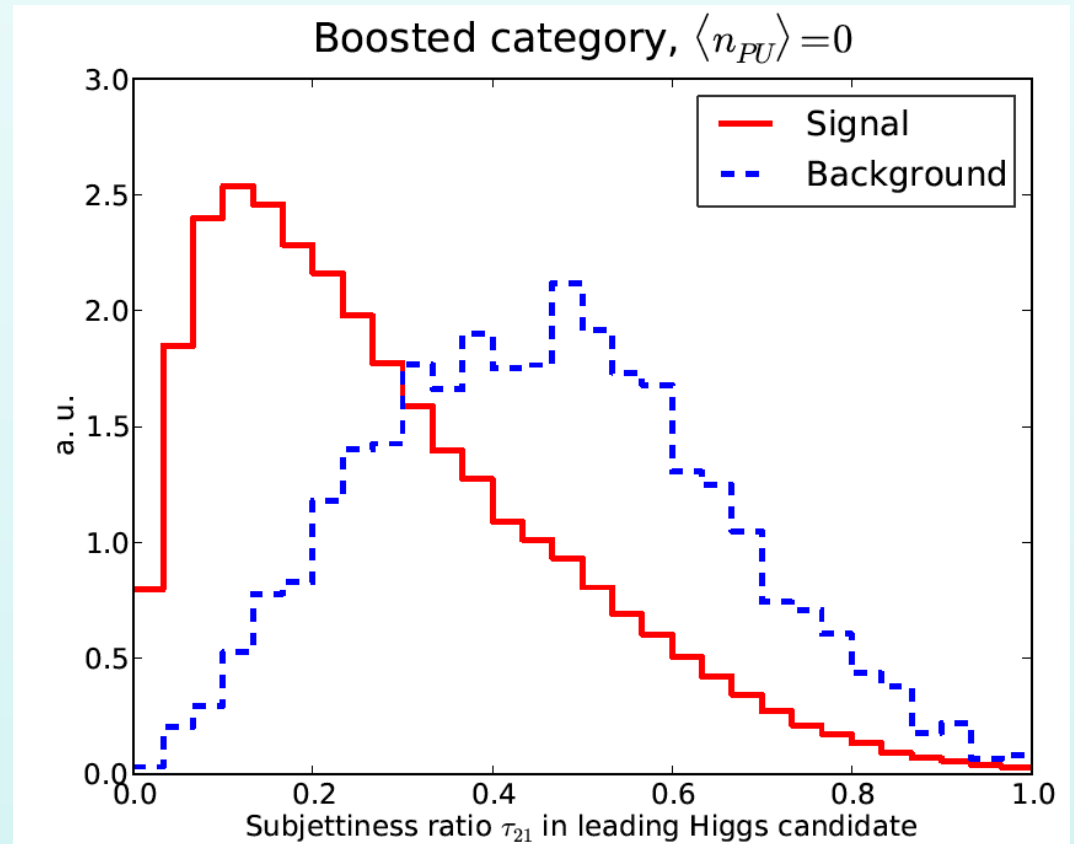
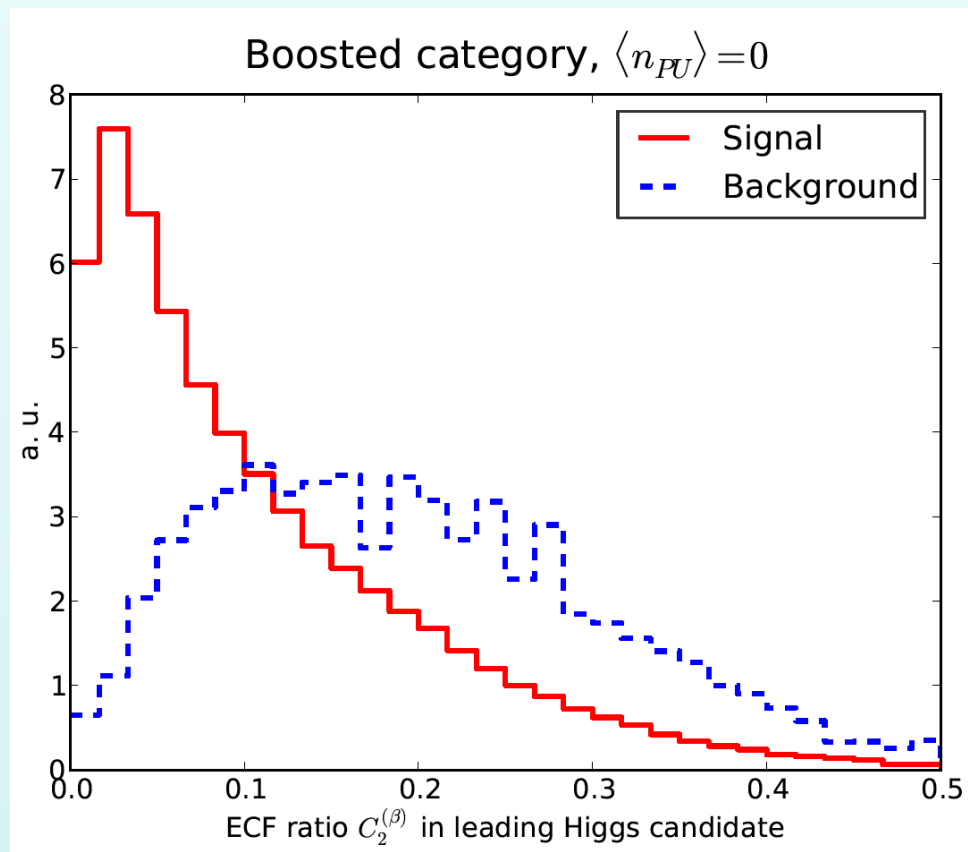
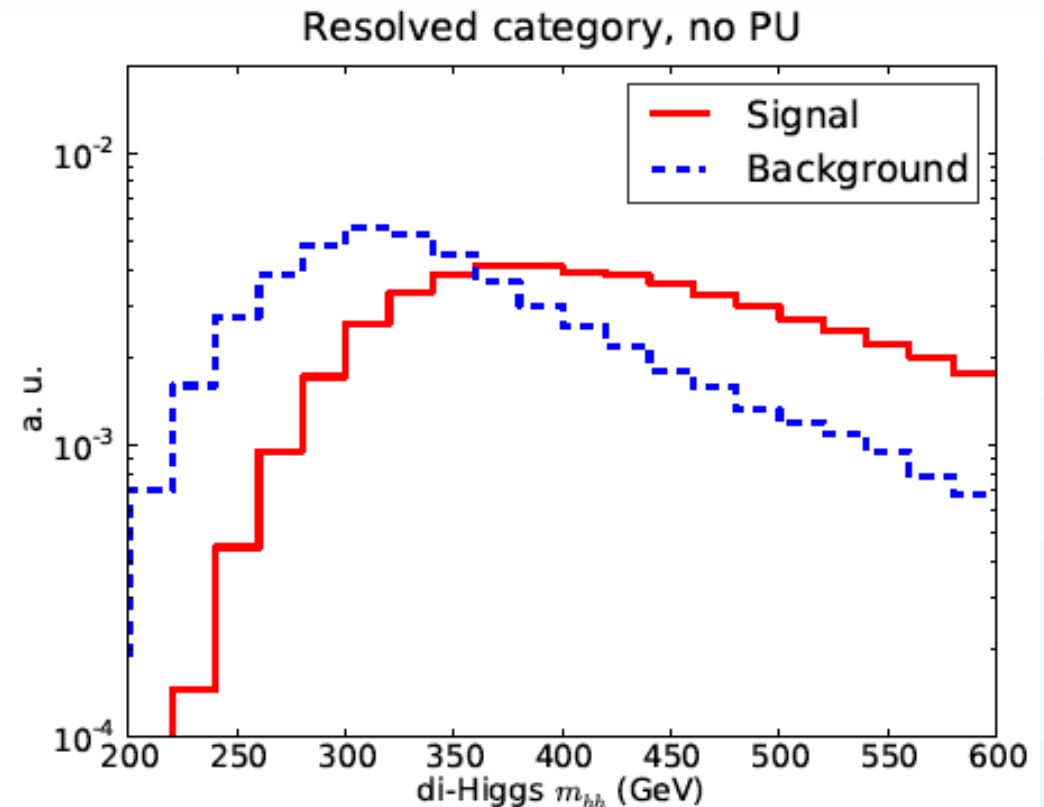
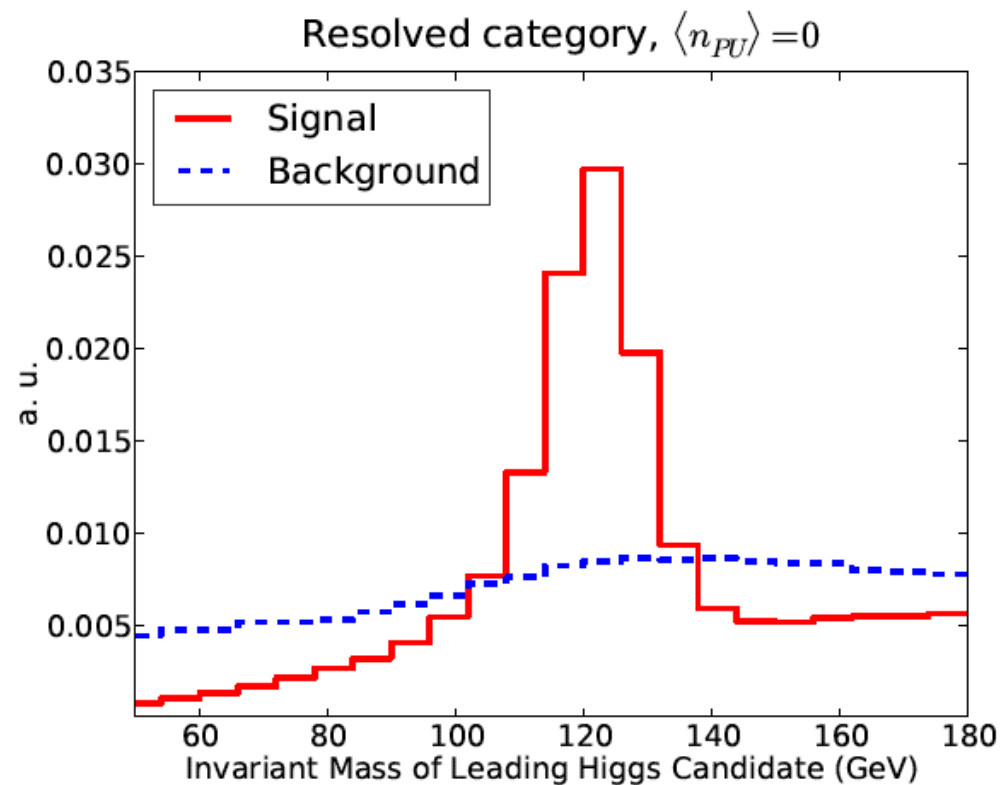

di-Higgs kinematic distributions

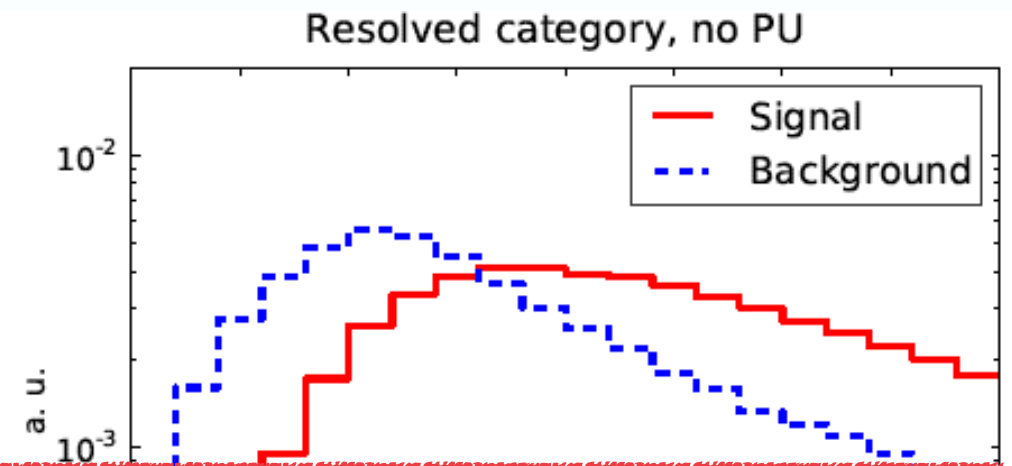
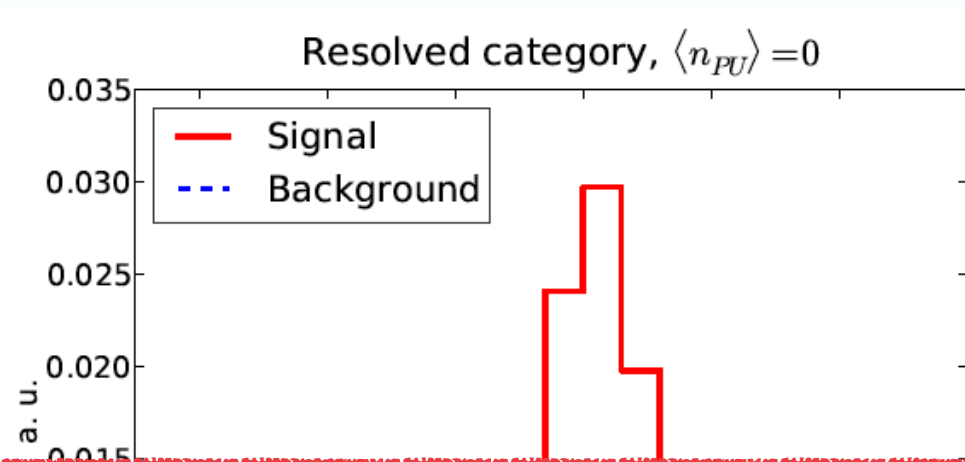

Many kinematic variables can be used to **disentangle signal and background**

How do we select which ones to use? And the optimal cuts? And the cross-correlations among variables?

We don't need to! Use **ML methods to identify automatically** the combination of kinematical variables with the highest discrimination power!

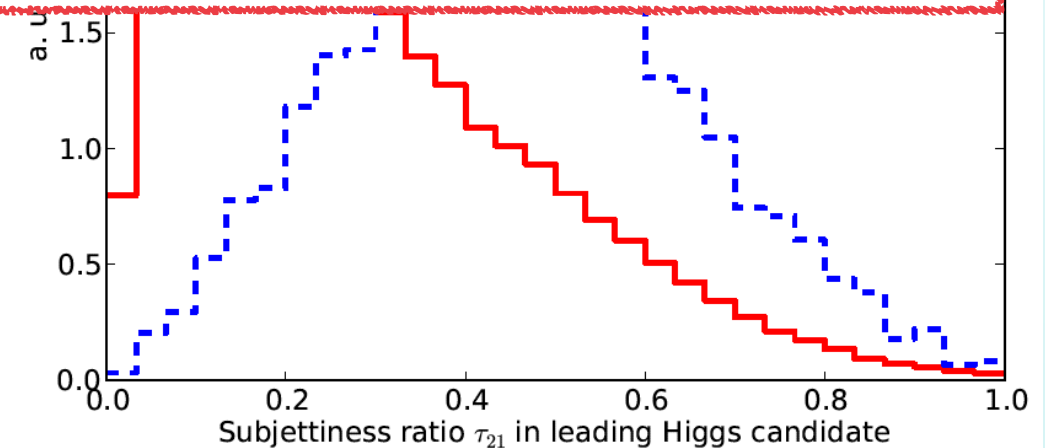
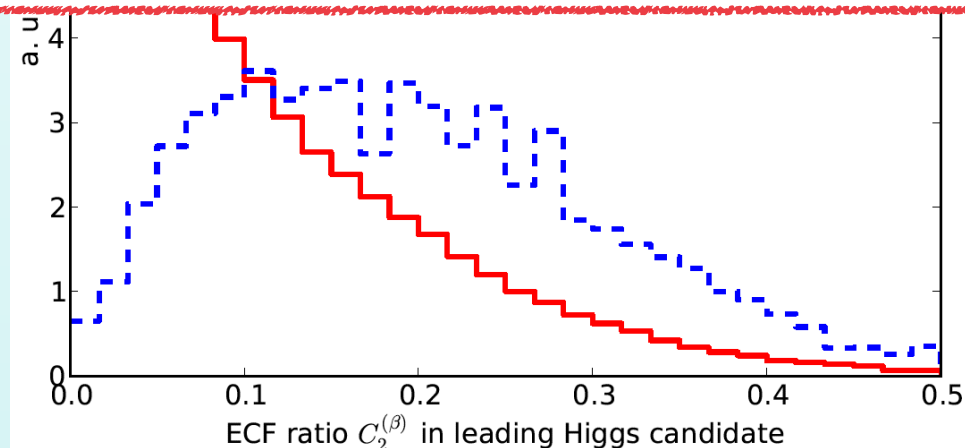

Multivariate techniques

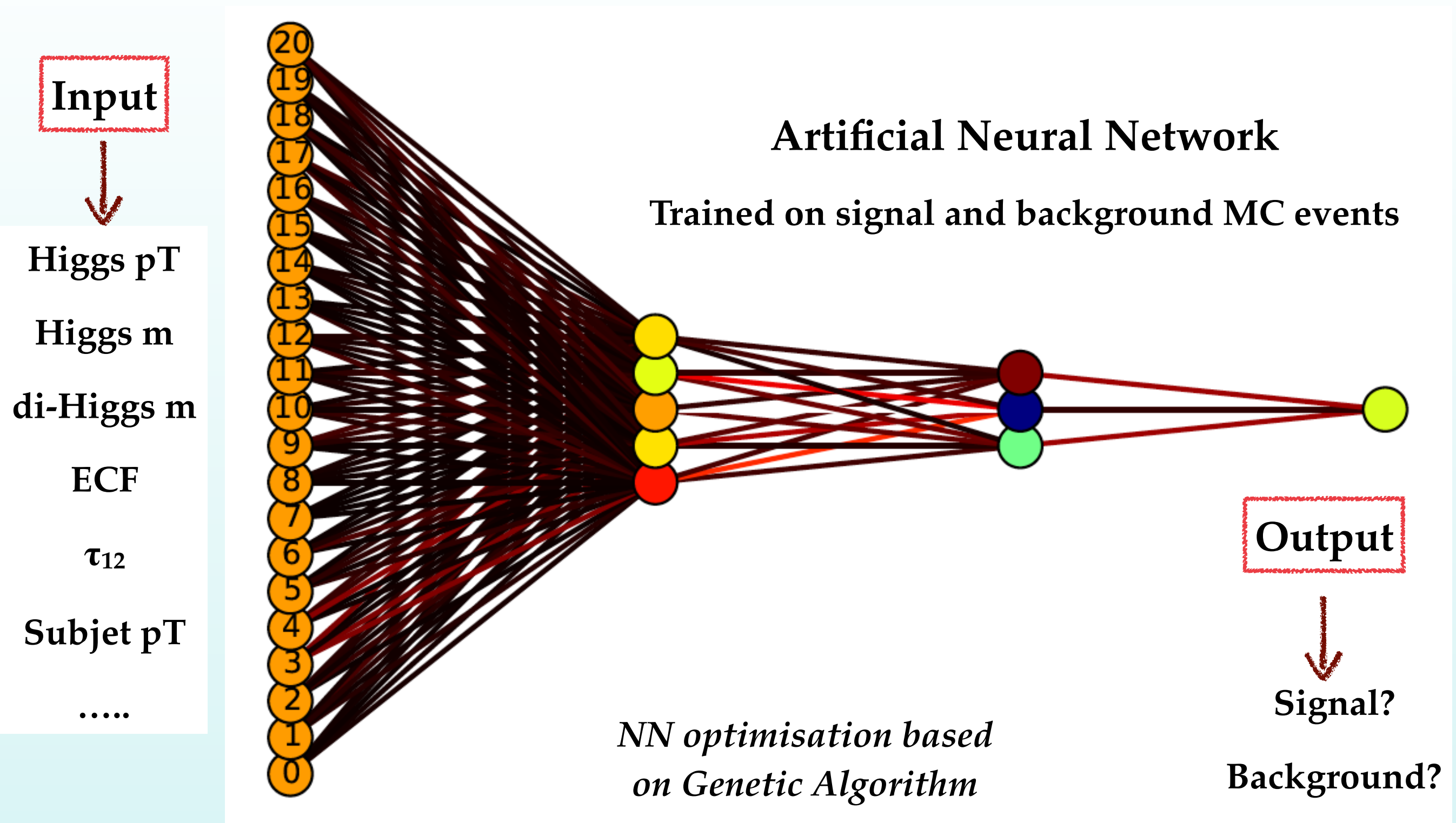

Caveat: in a measurement, training of classifier should be done on real data based on control regions

Multivariate techniques

The optimisation of the classifier is based on the minimisation of the **cross-entropy function**

*Number of MC events
used for the training*

$$E(\{\omega\}) \equiv -\log \left(\prod_i^{N_{\text{ev}}} P(y'_i | \{k\}_i, \{\omega\}) \right)$$
$$= \sum_i^{N_{\text{ev}}} [y'_i \log y_i + (1 - y'_i) \log (1 - y_i)]$$

*True classification of event: $y'_i=0$
for background, $y'_i=1$ for signal*

*Probability that the event i
originates from signal process*

aims to achieve the **best possible separation** between signal and background events

Multivariate techniques

Combining information from all kinematic variables in MVA: excellent signal/background discrimination

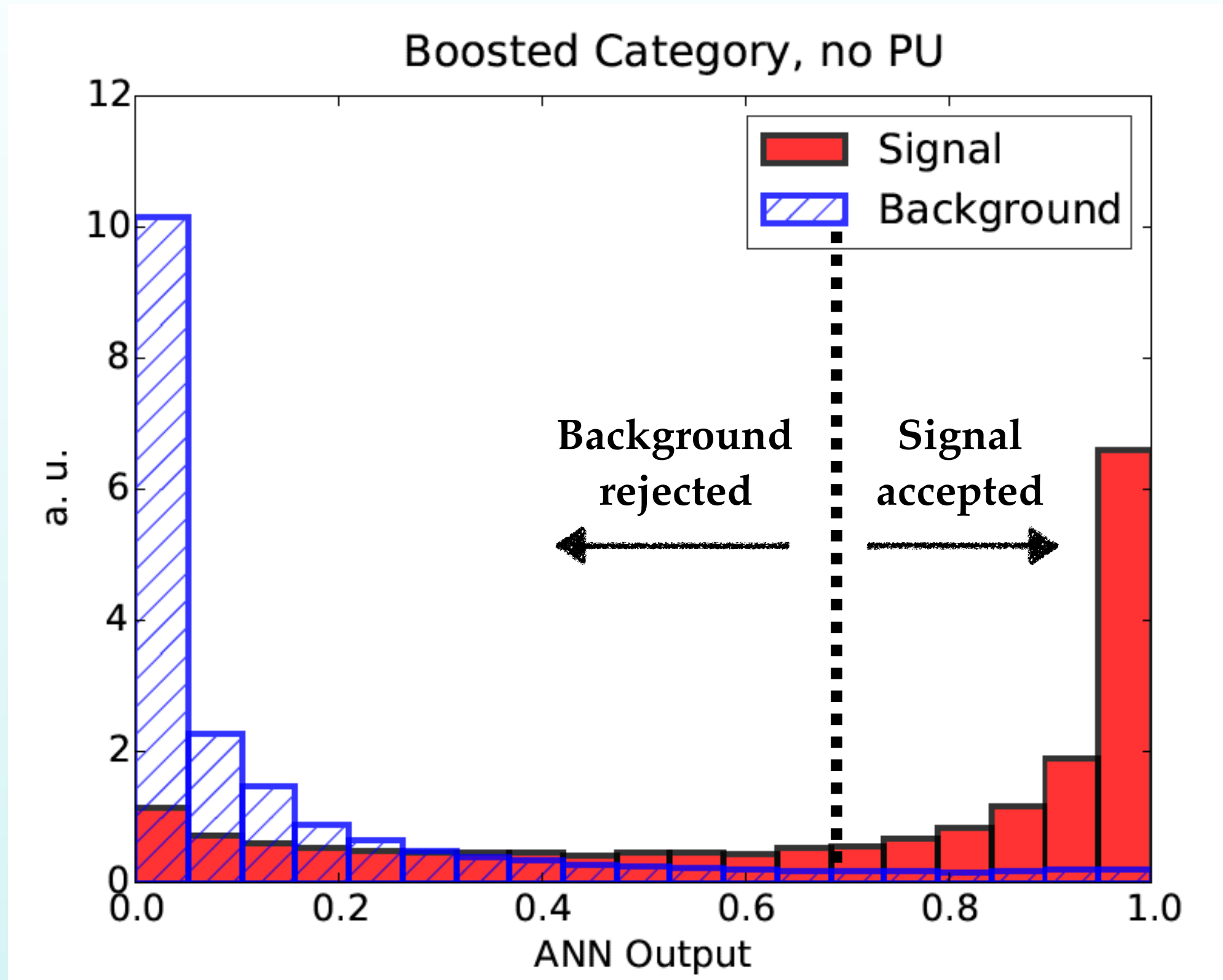

Discovering Higgs self-interactions

ML techniques allow to **substantially improve the signal significance** for this process **observe Higgs pair production in the 4b final state** at the HL-LHC. Observation (maybe discovery) within reach!

$$\left(\frac{S}{\sqrt{B_{4b}}} \right)_{\text{tot}} \simeq 4.7 \text{ (1.5)}, \quad \mathcal{L} = 3000 \text{ (300)} \text{ fb}^{-1}$$

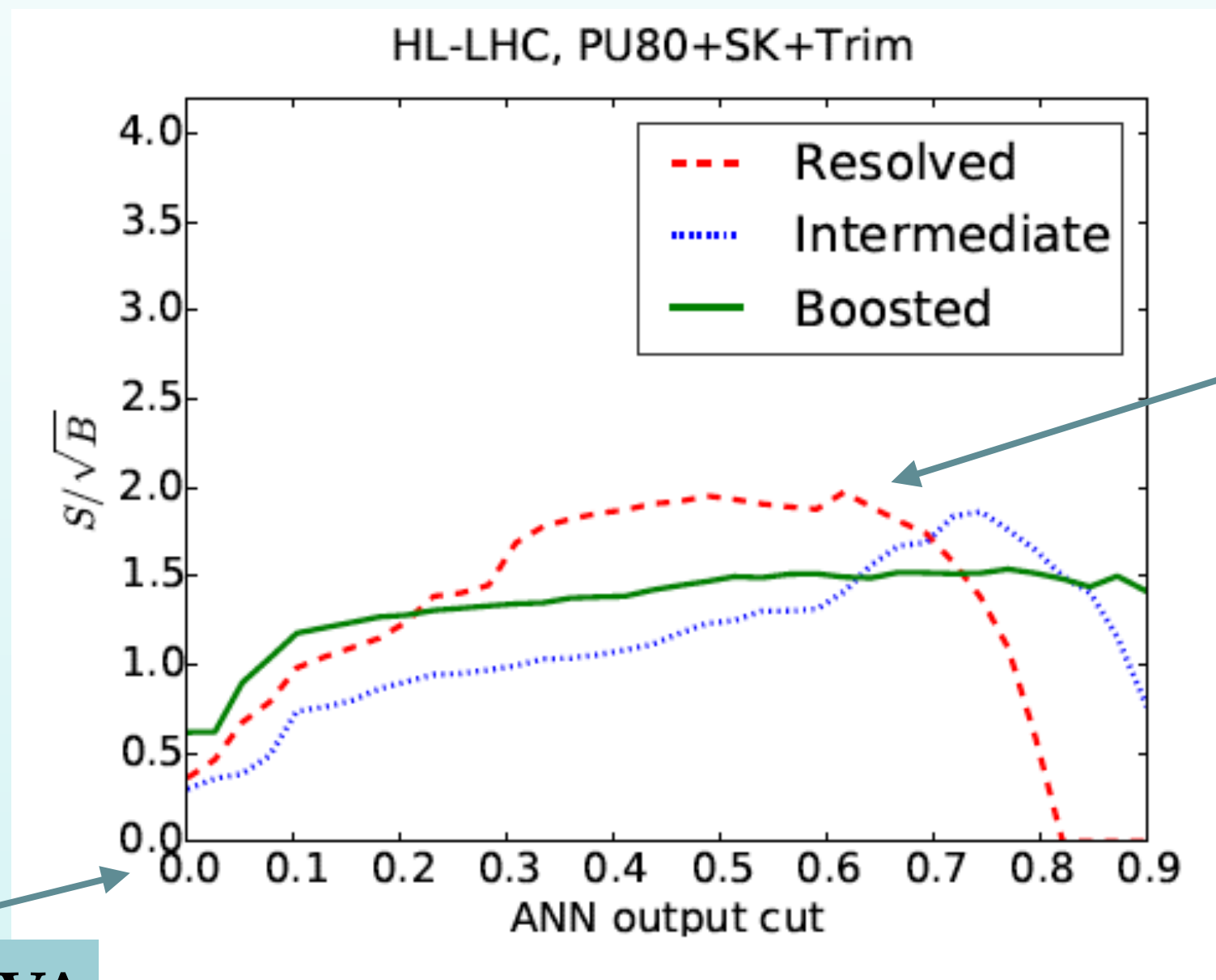

Pre-MVA

Post MVA

Discovering Higgs self-interactions

ML techniques allow to **substantially improve the signal significance** for this process **observe Higgs pair production in the 4b final state** at the HL-LHC. Observation (maybe discovery) within reach!

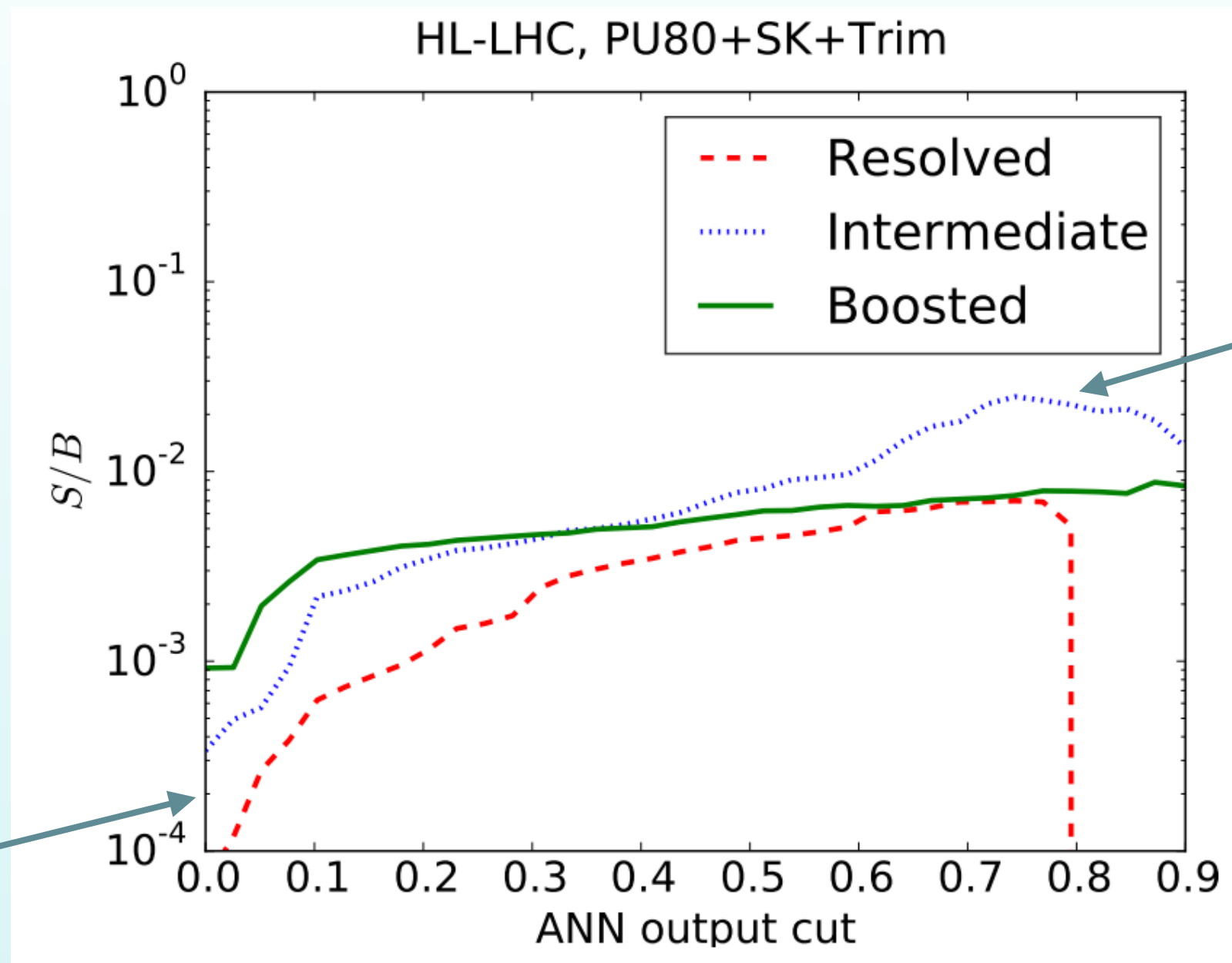

Pre-MVA

Post MVA

Need to ensure also a high enough signal/background ratio, else experimental systematic errors would kill the signal significance

Opening the Black Box

- 👤 ANNs are sometimes criticised by being **black boxes**, with little understanding of what happens inside them
- 👤 But ANNs are simply a **set of combined kinematical cuts**, nothing mysterious in them!
- 👤 Kin distributions **after and before the ANN cut** allow determining the **effective kinematic cuts** being optimised by the MVA, which would allow a cut-based analysis

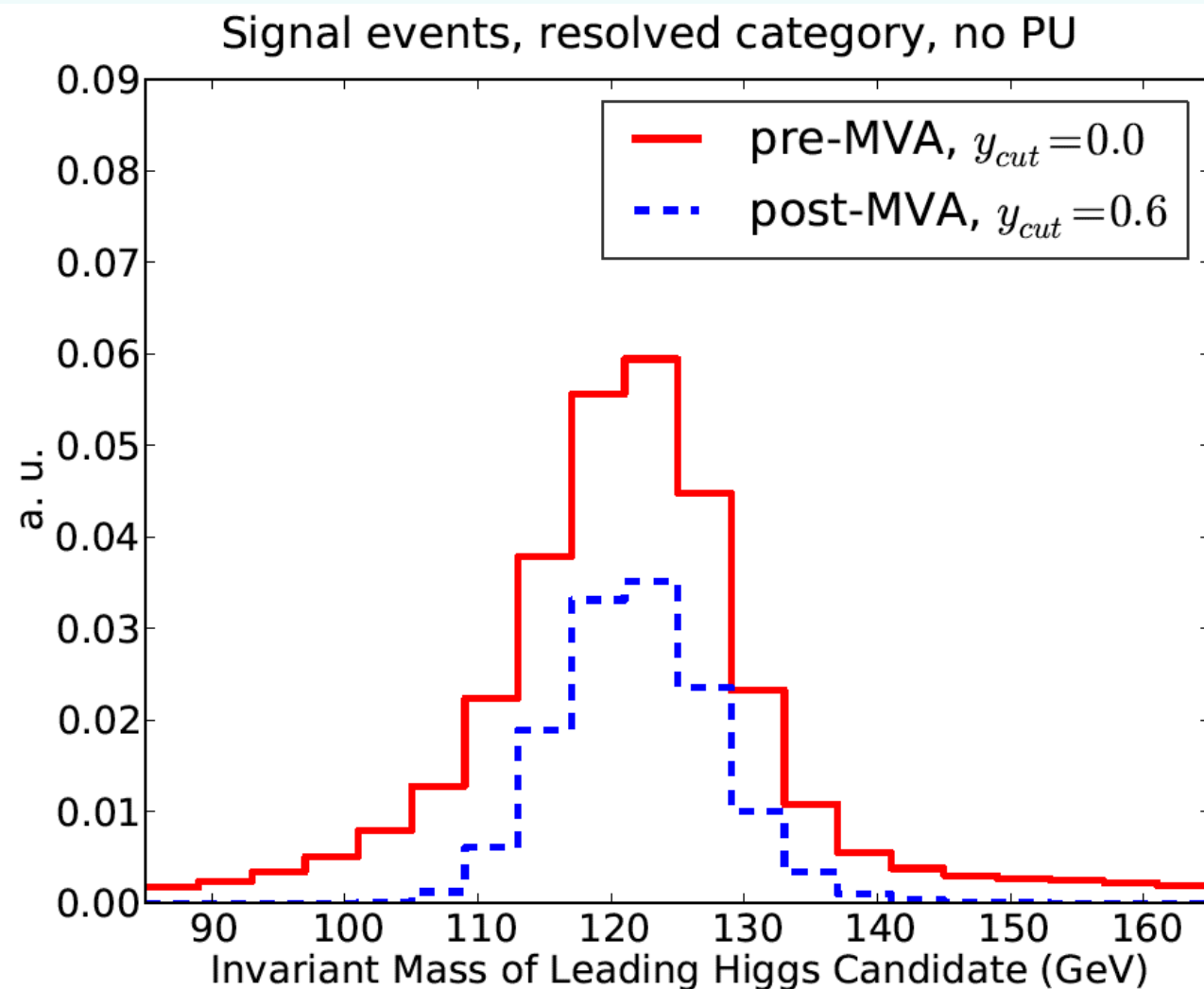

Opening the Black Box

- 👤 ANNs are sometimes criticised by being **black boxes**, with little understanding of what happens inside them
- 👤 But ANNs are simply a **set of combined kinematical cuts**, nothing mysterious in them!
- 👤 Kin distributions **after and before the ANN cut** allow determining the **effective kinematic cuts** being optimised by the MVA, which would allow a cut-based analysis

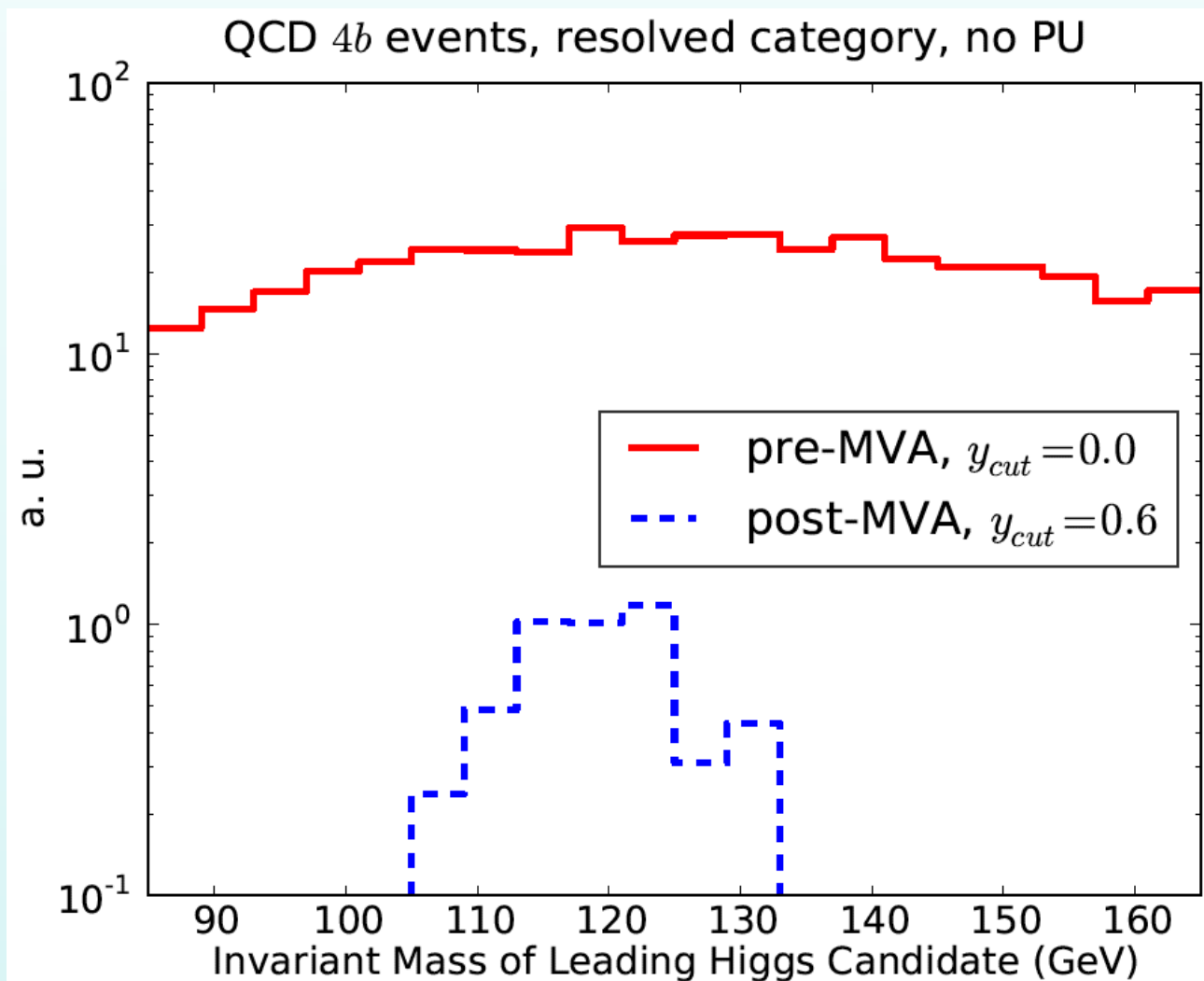
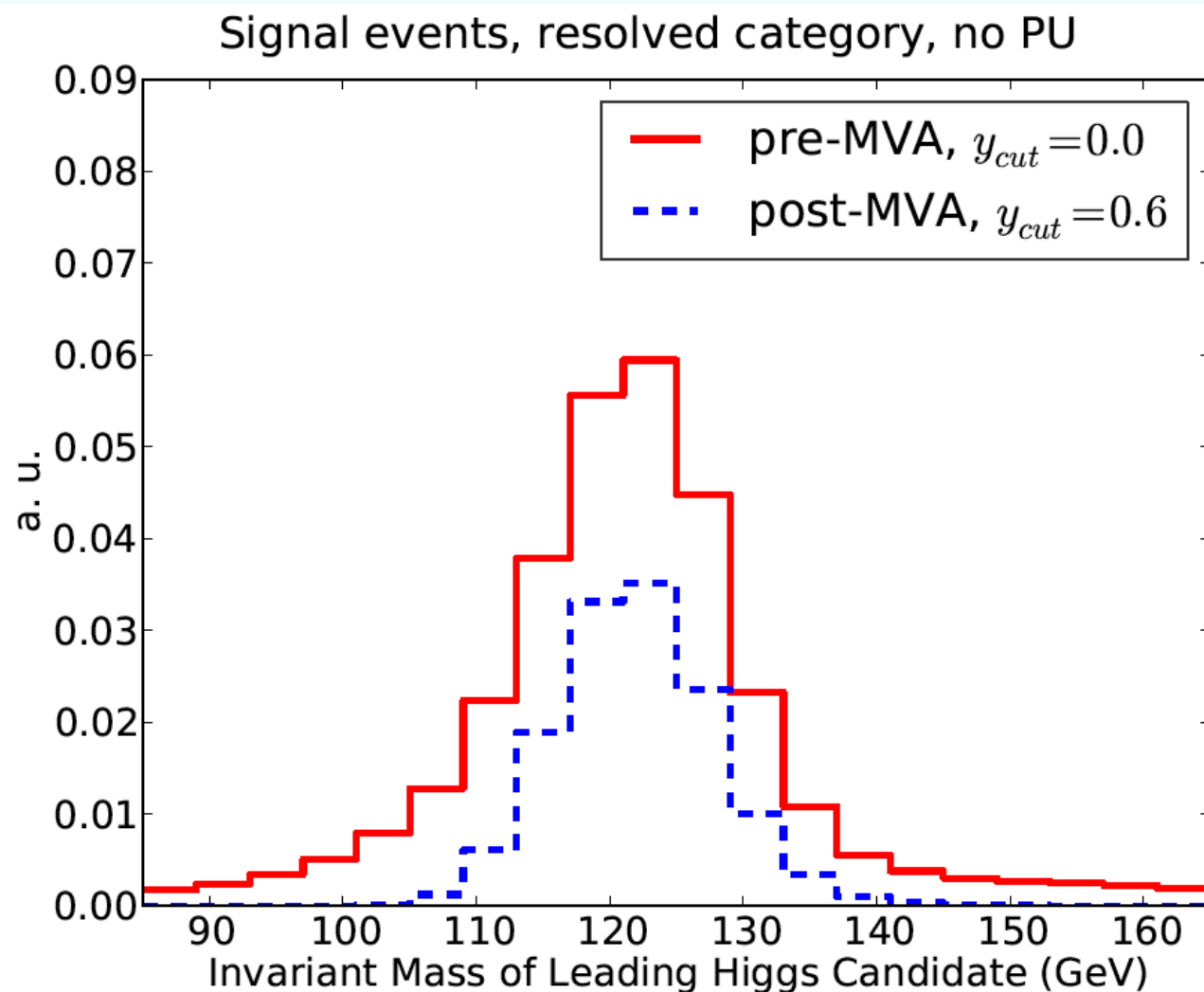

**The MVA sculpts a Higgs peak
in the QCD background!**

Some physical insight!

A useful feature of these kind of classifiers is that they made possible **verifying our physical intuition** about which **variables are more important for the discrimination** and which ones are irrelevant

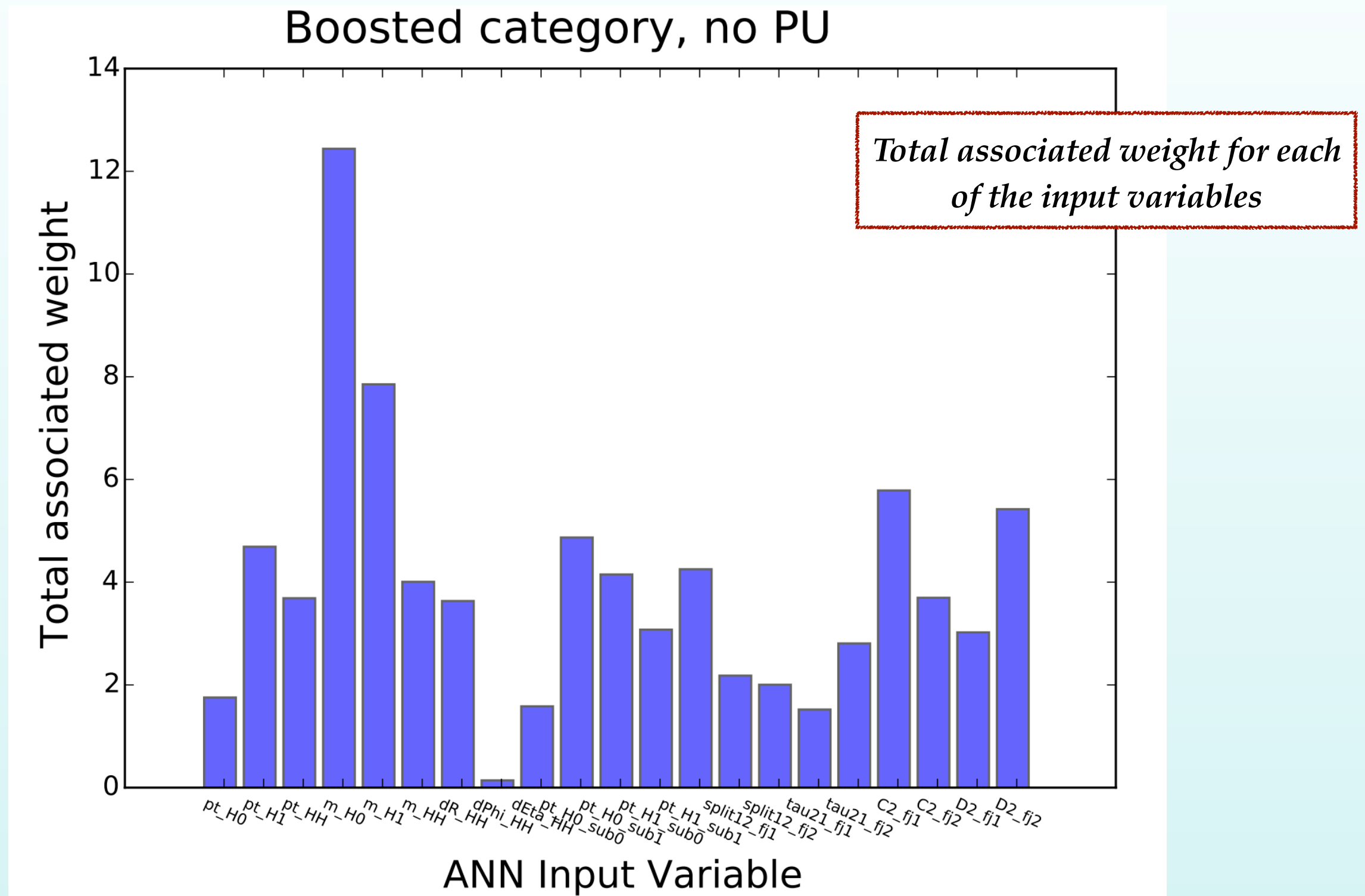

Machine Learning for HEP

*The structure
of the proton at the LHC*

*Higgs
self-interactions*

*QCD-aware NNs
For jet physics*

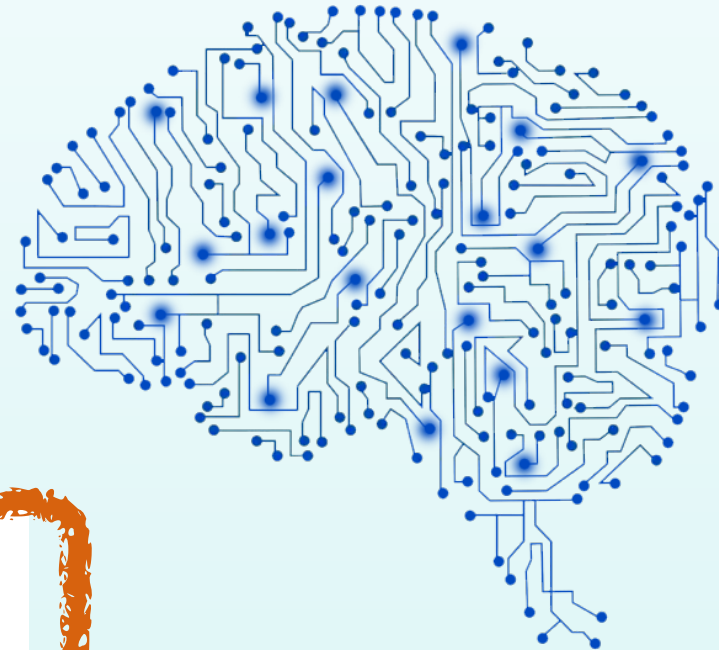

*Automated bSM
exclusion limits*

*Boosting
bSM searches*

HEP detector simulation

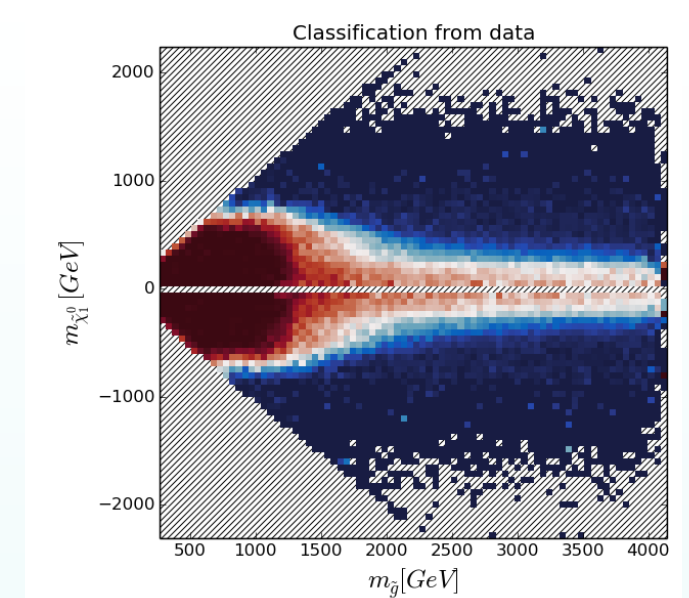

Automated BSM limits with machine learning

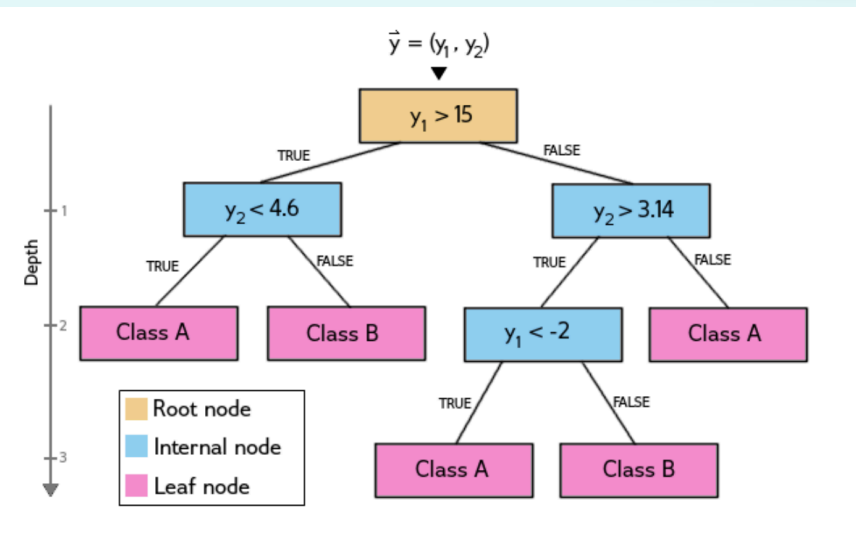

Sascha Caron, Jong Soo Kim, Krzysztof Rolbiecki,
Roberto Ruiz de Austri, Bob Stienen

arXiv:1605.02797

Harvesting the LHC data for BSM signals

- 👤 In the absence of new particles and/or interactions, LHC searches for BSM physics are used to **derive exclusion ranges for specific scenarios**
- 👤 Results presented typically as excluded ranges in a **subset of the full parameter space of the bSM theory**

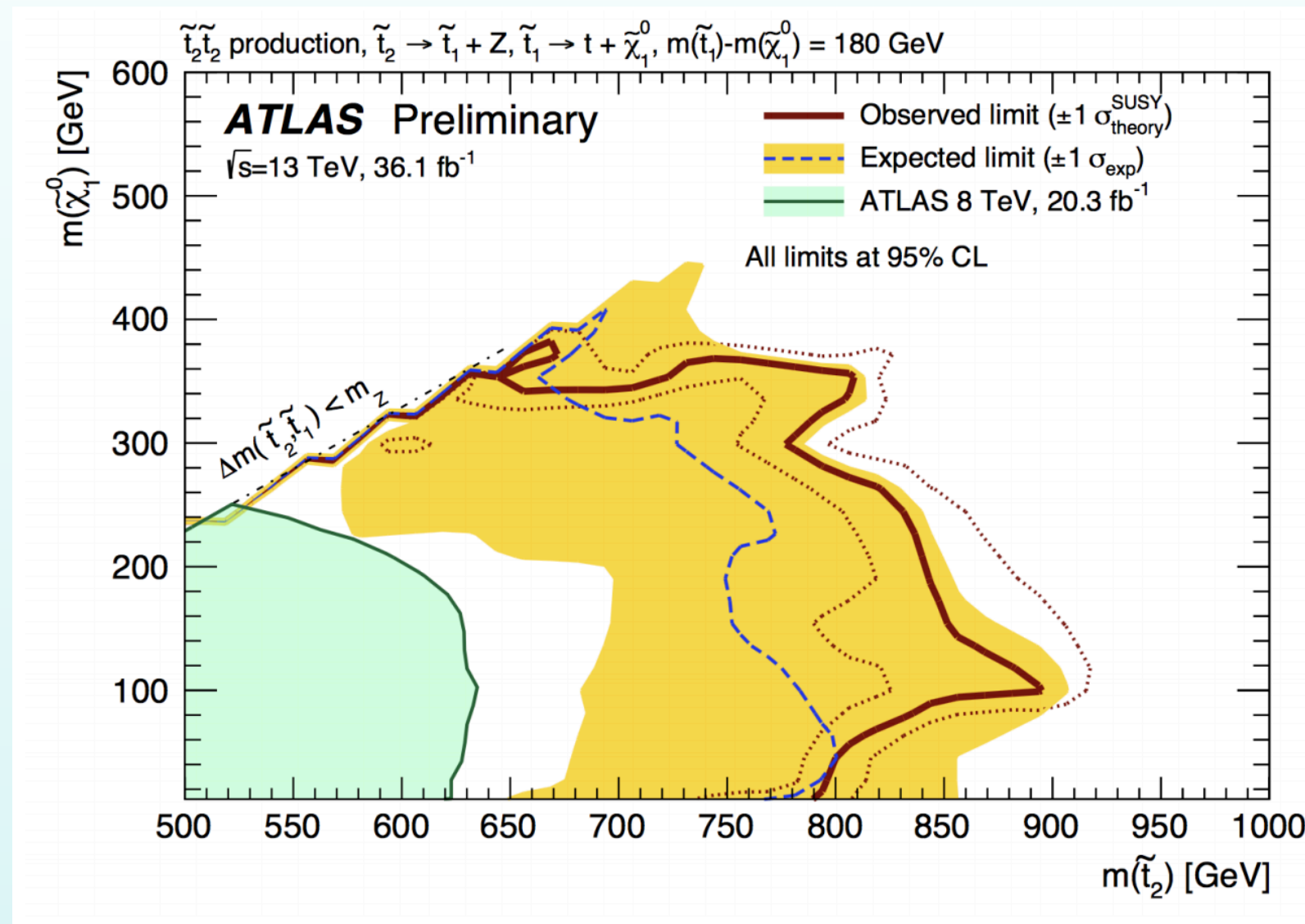

However this is only a **small part of the information** contained by the LHC measurements, ideally we would like the exclusion ranges in the full parameter space of the theory: *e.g.* **19 params in the pMSSM**

Harvesting the LHC data for BSM signals

One problem is that **exploring the full parameter space** of the theory is in general very CPU time consuming

Time = $O(\text{hours})$

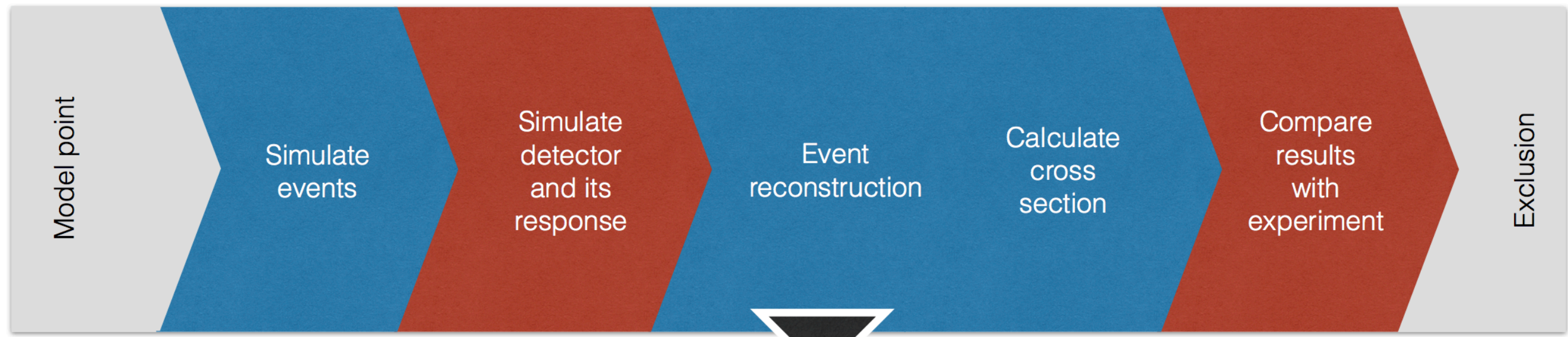

Harvesting the LHC data for BSM signals

One problem is that **exploring the full parameter space** of the theory is in general very CPU time consuming

Time = $O(\text{hours})$



Harvesting the LHC data for BSM signals

One problem is that **exploring the full parameter space** of the theory is in general very CPU time consuming

Time = $O(\text{hours})$

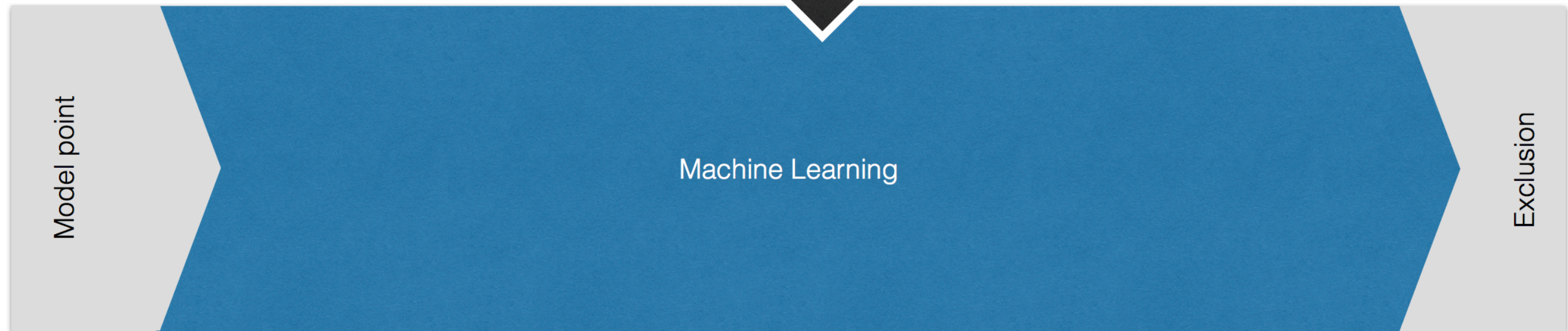
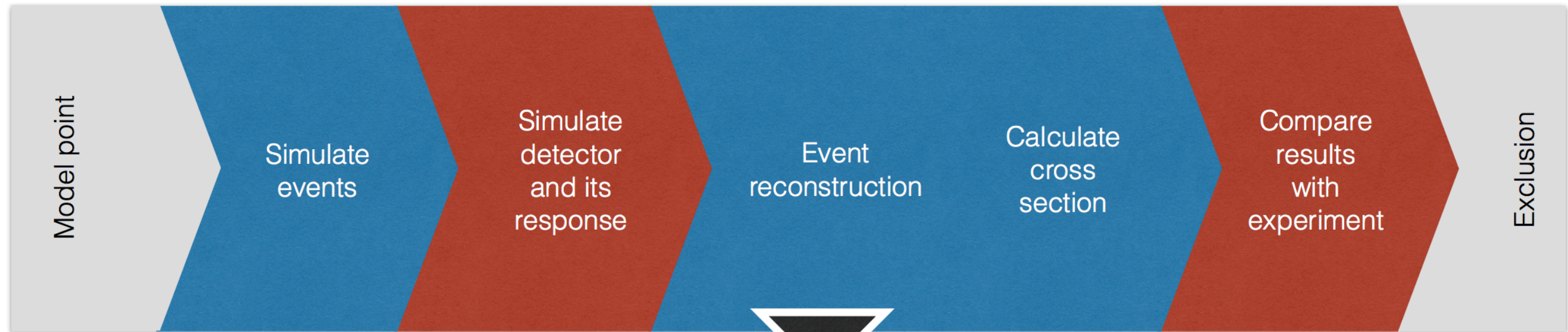

Time = $O(\text{ms})$

By using Machine Learning tools one can **speed-up the limit-setting procedure by orders of magnitude**, making possible an efficient exploration of the full parameter space of the theory

Harvesting the LHC data for BSM signals

One problem is that **exploring the full parameter space** of the theory is in general very CPU time consuming

Time = $O(\text{hours})$

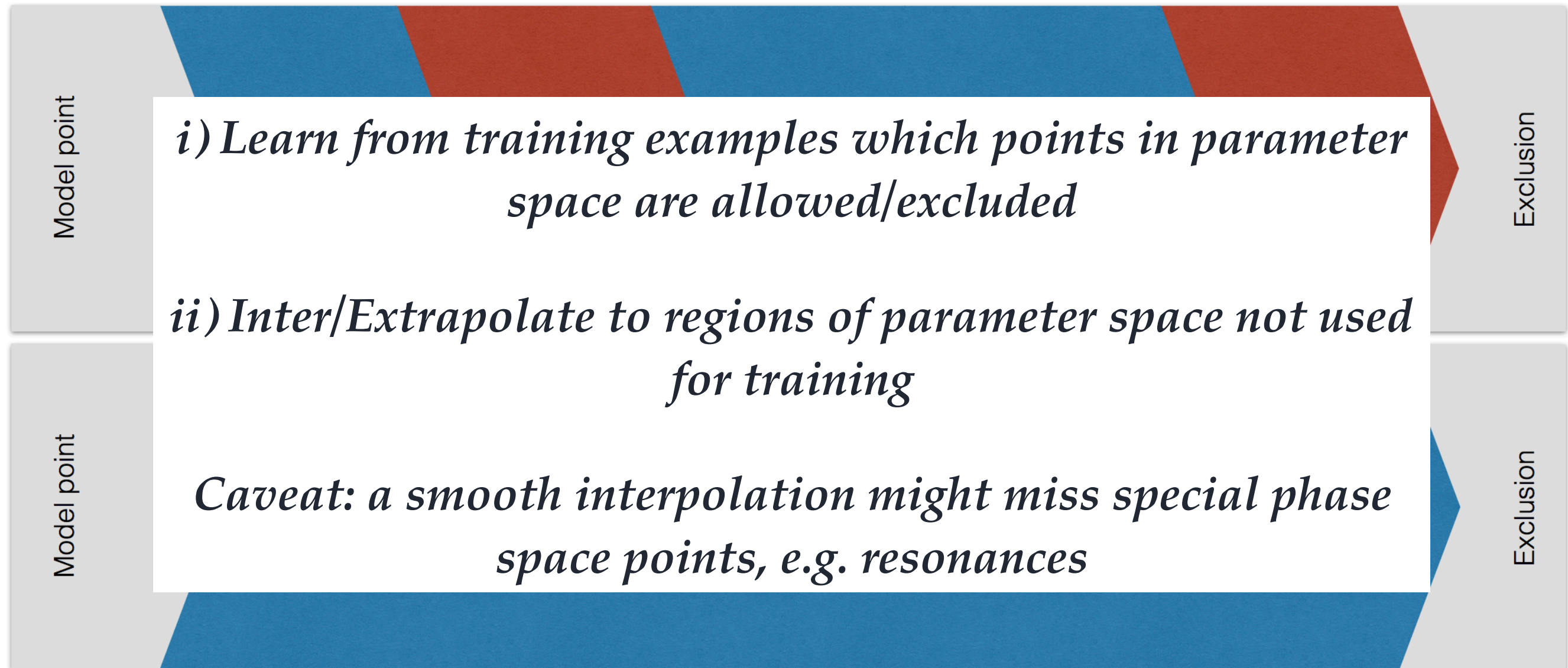

Time = $O(\text{ms})$

By using Machine Learning tools one can **speed-up the limit-setting procedure by orders of magnitude**, making possible an efficient exploration of the full parameter space of the theory

Generalised BSM limits

- 📌 This is a classical example of a discrete Classification problem: a given point in bSM parameter space can be either **allowed** or **excluded**, with no options in between
- 📌 **Decision Trees** classifiers, such as **Random Forest classifier**, exhibit good performance here

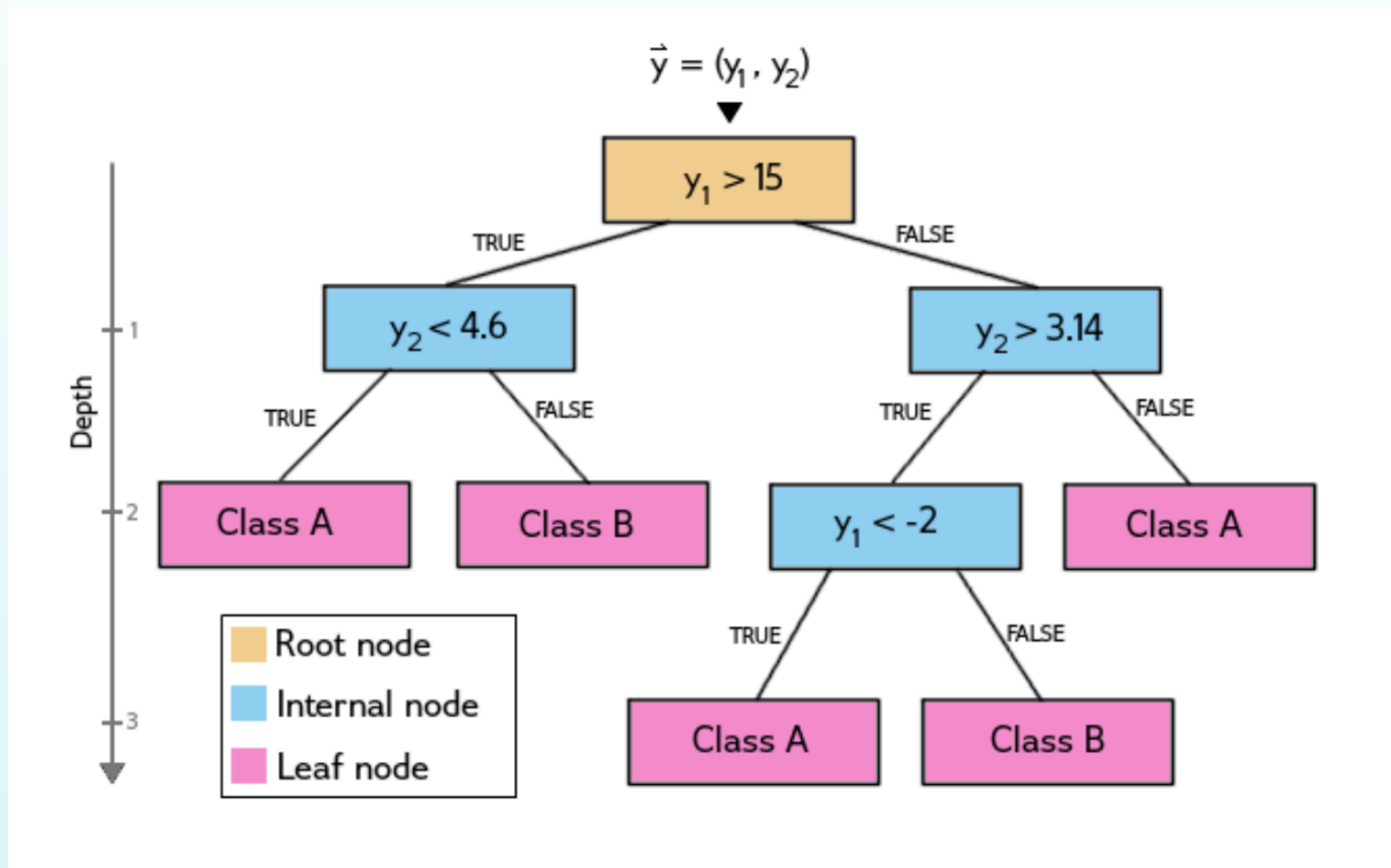

- 📌 Procedure starts by presenting parameter sets and class labels, to **learn patterns that the input data follow**.
- 📌 Same principle for all **classification algorithms**, specific implementation depending on the particular problem

Generalised BSM limits

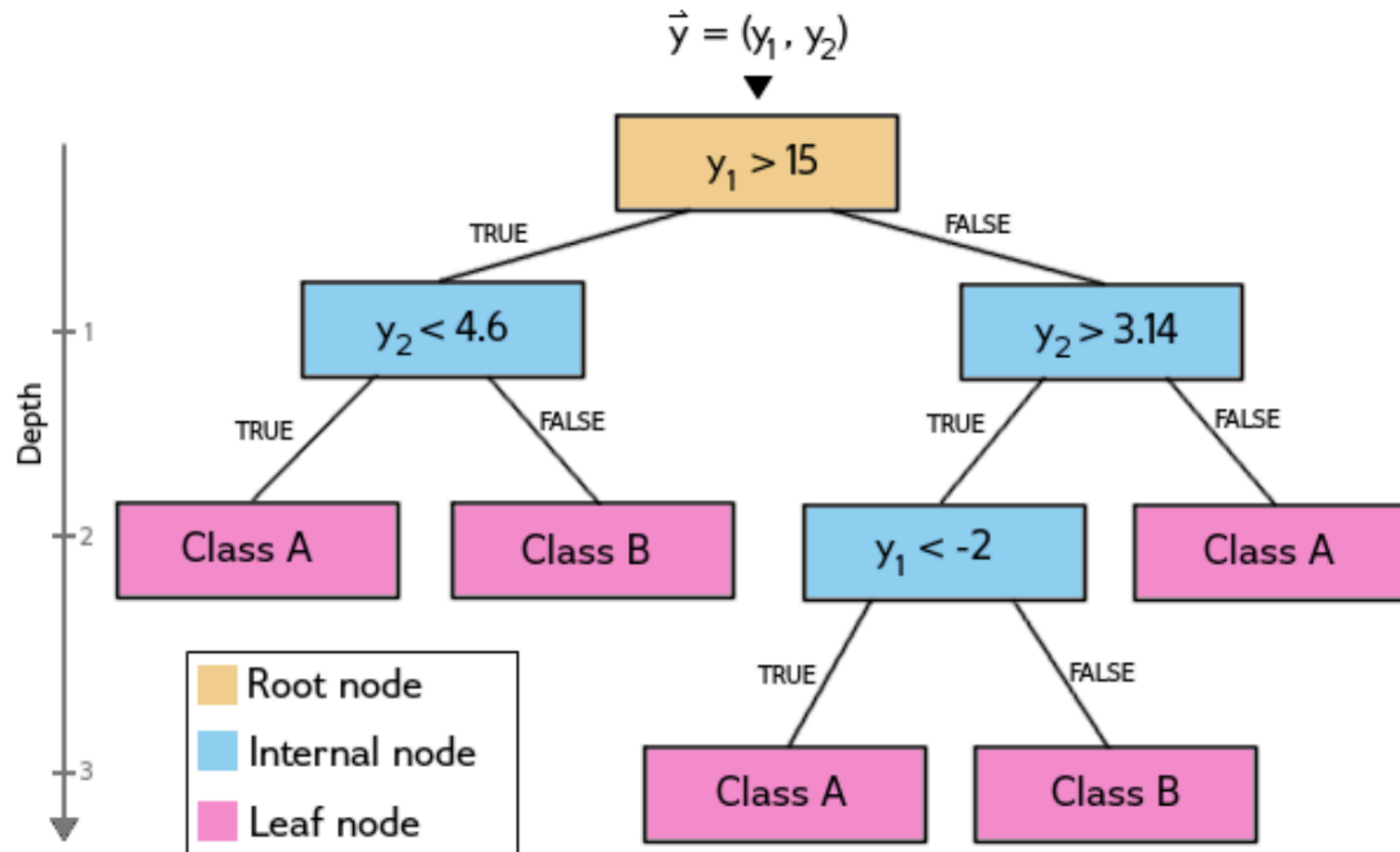

- 👤 A **Decision Tree** consists of multiple nodes, each node specifies a **test performed on the arriving attribute**
- 👤 The result of this test determines to which node the attribute set is sent next.
- 👤 Process is repeated until the **final leaf node is reached**, *i.e.* the node with no further nodes connected to it.
- 👤 At the final node a **class label is assigned to the set**, specifying its class according to the classifier.
- 👤 The tree works on the **entire parameter space**: every test performed interpreted as a cut in this space.
- 👤 The **parameter space is split into disjunct regions**, each having borders defined by the cuts in the root and internal nodes, and a classification defined by a leaf node.

Harvesting the LHC data for BSM signals

Compare classification (allowed vs excluded) in **real data** vs the **ML-trained classifier**

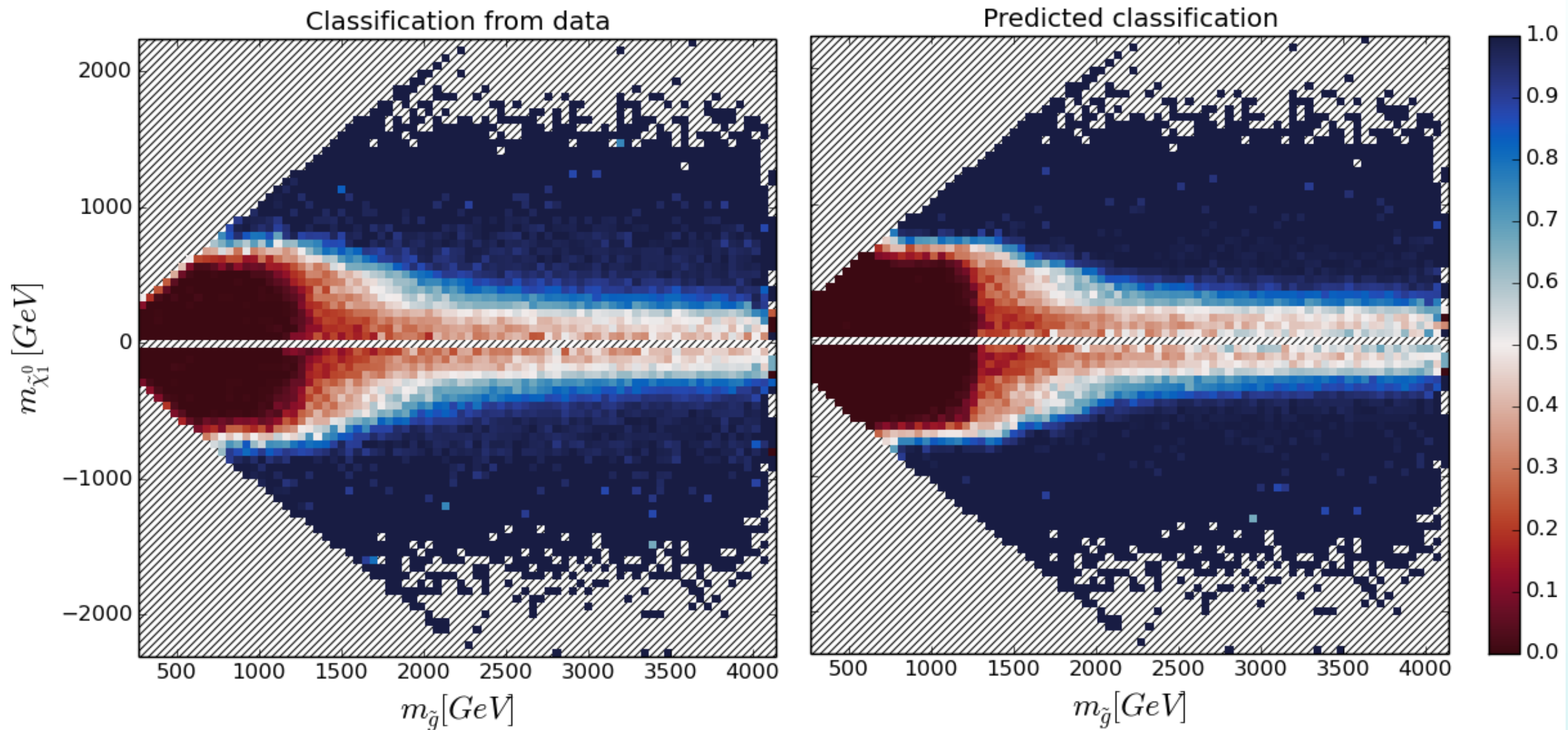

- Very efficient reproduction of the **full bSM parameter space**
- Can be **projected** in any of the dimensions of the 19-parameter space of the pMSSM
- Generalise to points of parameter space **not used for the classifier training** in $O(ms)$ as opposed to $O(h)$

Harvesting the LHC data for BSM signals

Game: Challenge the machine!

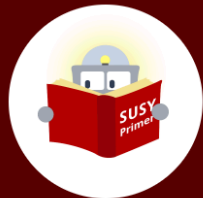

SUSY-AI is a machine learning tool that is able to provide in a fraction of a second the exclusion of a pMSSM (sub)model point. This website provides a simple online interface for quick determination of exclusion of a model point using the results of ATLAS Run-I (8TeV) and ATLAS Run-II (13TeV). The papers associated with this data can be found [here](#).

The full version of SUSY-AI is faster and can provide predictions for multiple modelpoints at the same time. It is under continuing active development and can be downloaded from the [hepforge project page](#).

Download SUSY-AI

If you use SUSY-AI in your scientific work, don't forget to cite us.

More about SUSY-AI Online

Direct parameter input

Upload .slha file

Slide the parameters to the requested values or click 'set value' to set a variable manually. Prediction can only be performed if [all parameters](#) have been set. More information about the parameters (what they are and where they can be found in .slha files) can be found [here](#).

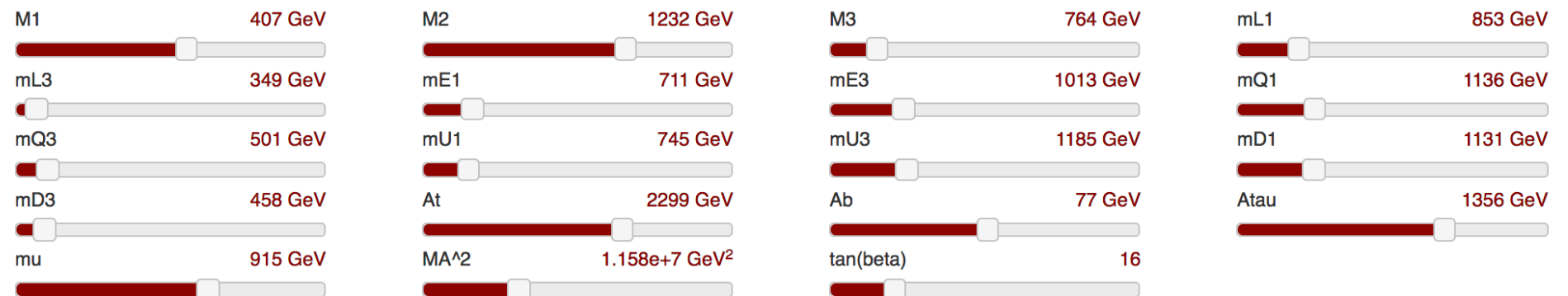

How to...

Predict

Analysis 8 TeV **13 TeV** CL 0.0 **0.68** 0.90 0.95 0.98 0.99

Direct parameter input (08:28:47)

| 8 TeV | | M_1 | M_2 | M_3 | mL1 |
|----------------|----------|-----------|----------------|------------|------------|
| Classification | Excluded | 407.00000 | 1232.00000 | 764.00000 | 853.00000 |
| Prediction | 0.0289 | mL3 | mE1 | mE3 | mQ1 |
| Confidence | 0.9918 | 349.00000 | 711.00000 | 1013.00000 | 1136.00000 |
| 13 TeV | | mQ3 | mU1 | mU3 | mD1 |
| Classification | Excluded | 501.00000 | 745.00000 | 1185.00000 | 1131.00000 |
| Prediction | 0.0057 | mD3 | At | Ab | Atau |
| Confidence | 0.9988 | 458.00000 | 2299.00000 | 77.00000 | 1356.00000 |
| | | mu | MA^2 | tan(beta) | |
| | | 915.00000 | 11584163.00000 | 16.00000 | |

www.susy-ai.com

Harvesting the LHC data for BSM signals

Game: Challenge the machine!

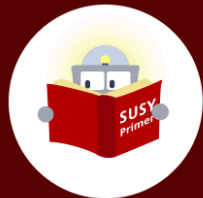

SUSY-AI is a machine learning tool that is able to provide in a fraction of a second the exclusion of a pMSSM (sub)model point. This website provides a simple online interface for quick determination of exclusion of a model point using the results of ATLAS Run-I (8TeV) and ATLAS Run-II (13TeV). The papers associated with this data can be found [here](#).

The full version of SUSY-AI is faster and can provide predictions for multiple modelpoints at the same time. It is under continuing active development and can be downloaded from the hepforge project page.

Download SUSY-AI

If you use SUSY-AI in your scientific work, don't forget to cite us.

More about SUSY-AI Online

Direct parameter input

Slide the parameters to the requested values or click 'set value' to set More information about the parameters (what they are and where they

Upload .slha file

ually. Prediction can only be performed if **all parameters** have been set. in .slha files) can be found [here](#).

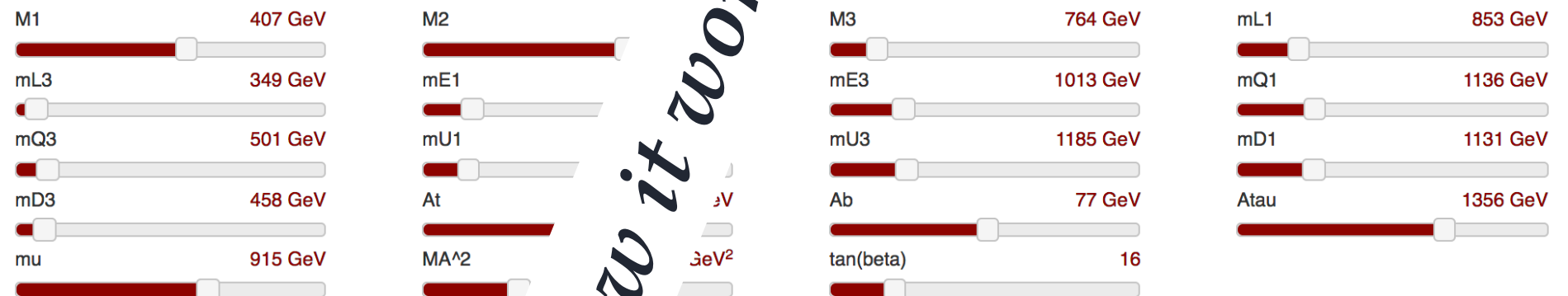

How to... Predict

Analysis 8 TeV 13 TeV CL 0.0 0.68 0.90 0.95 0.98 0.99

Direct parameter input (08:

| 8 TeV | | M_1 | M_2 | M_3 | mL1 |
|----------------|----------|-----------|----------------|------------|------------|
| Classification | Excluded | 0.00000 | 1232.00000 | 764.00000 | 853.00000 |
| Prediction | 0.0289 | mL3 | mE1 | mE3 | mQ1 |
| Confidence | 0.9918 | 349.00000 | 711.00000 | 1013.00000 | 1136.00000 |
| 13 TeV | | mQ3 | mU1 | mU3 | mD1 |
| Classification | Excluded | 501.00000 | 745.00000 | 1185.00000 | 1131.00000 |
| Prediction | 0 | mD3 | At | Ab | Atau |
| Confidence | 0.9918 | 458.00000 | 2299.00000 | 77.00000 | 1356.00000 |
| | | mu | MA^2 | tan(beta) | |
| | | 915.00000 | 11584163.00000 | 16.00000 | |

www.susy-ai.com

(Un)natural supersymmetry

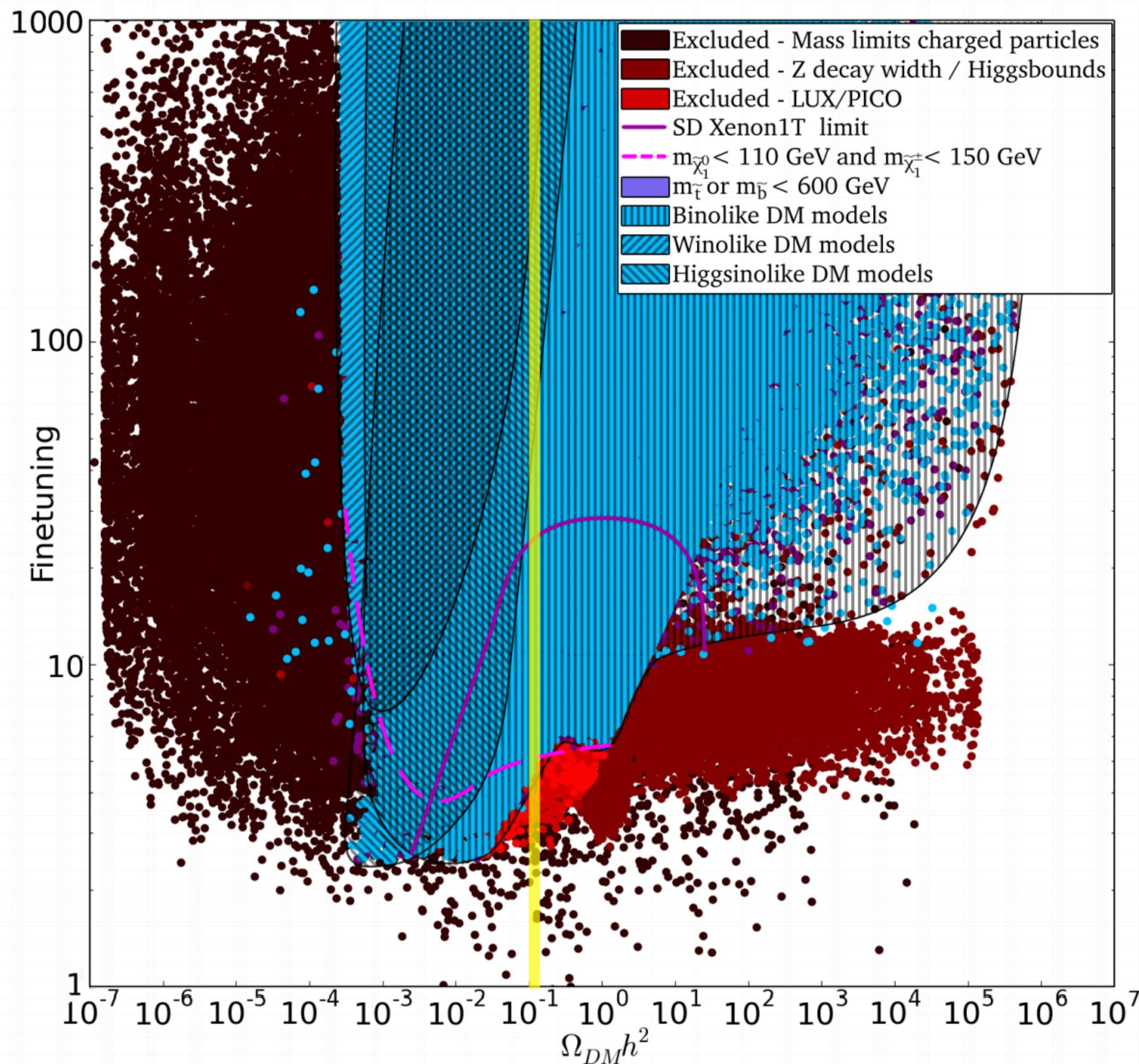

Natural regions of the SUSY parameter space still allowed by **current constraints** ...

Being able to assess this requires a **full efficient** exploration of the theory parameter space

arXiv:1612.06333

Machine Learning for HEP

*The structure
of the proton at the LHC*

*Higgs
self-interactions*

*QCD-aware NNs
For jet physics*

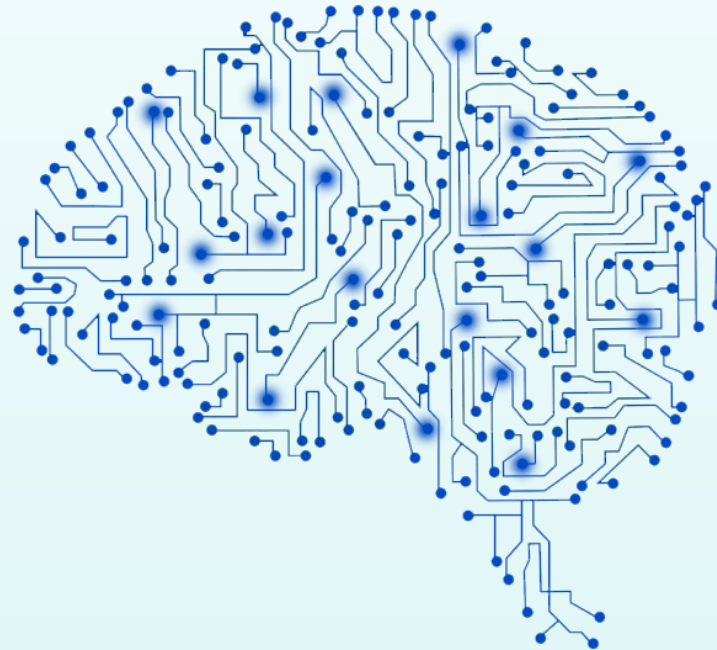

*Automated bSM
exclusion limits*

*Boosting
bSM searches*

HEP detector simulation

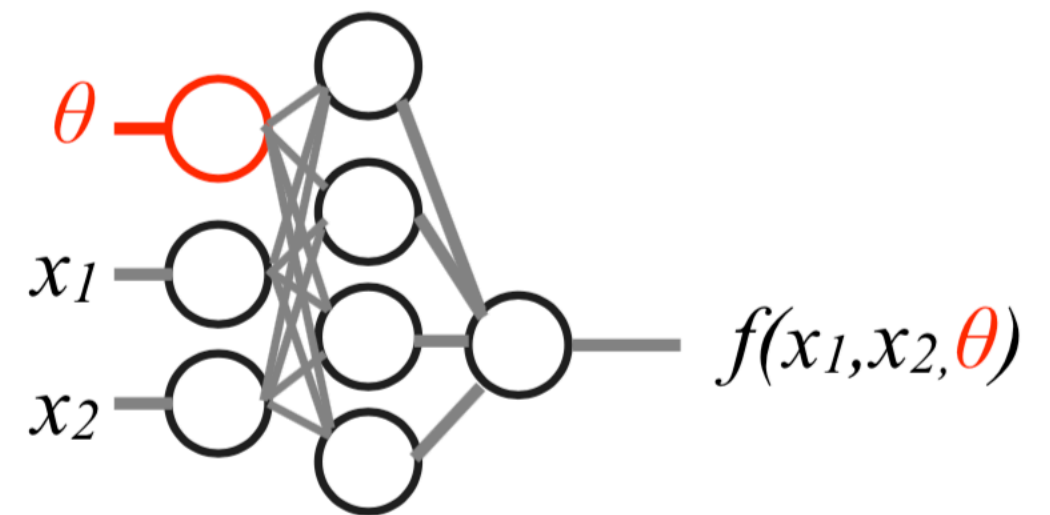

Parametrised Neural Networks for HEP

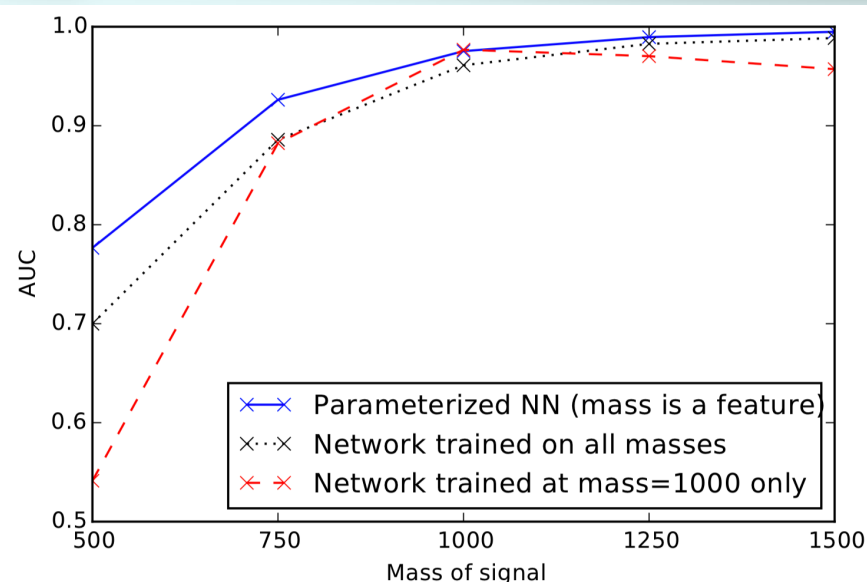

Pierre Baldo, Kyle Cranmer, Taylor Faucet,
Peter Sadowski, Daniel Whiteson

arXiv:1601.07913

Parametrised ML for HEP

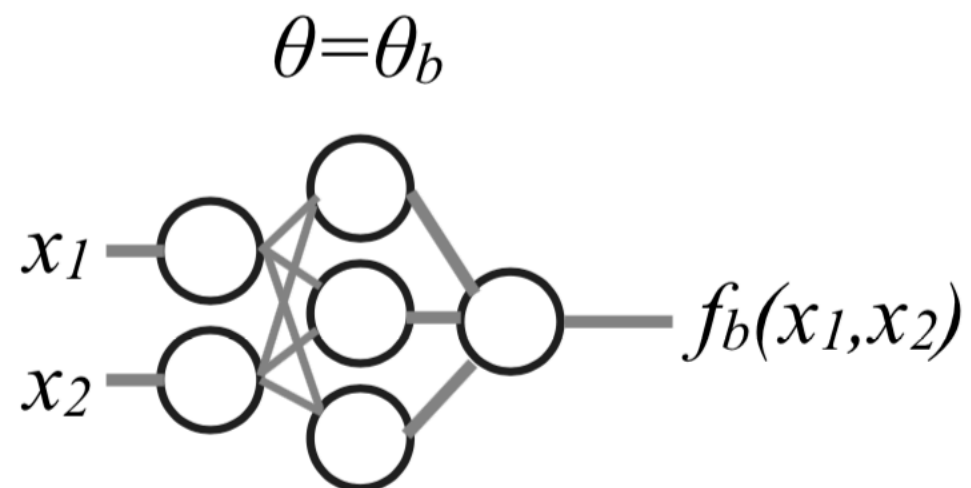
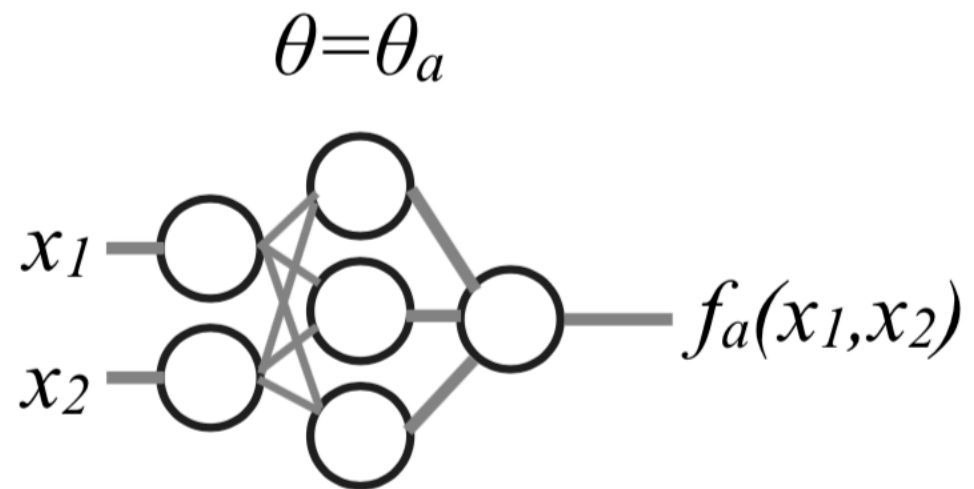

- ✓ As shown for the Higgs Pair Production case, **NNs are often used as classifiers**
- ✓ Input variables are **event kinematics**, ie, four-momenta or some other higher-level variables

- 📌 **Individual networks** trained with examples with a single value of some **parameter θ** (same the mass of some new BSM particle), x_i are the event kinematic variables
- 📌 The individual networks are purely functions of the input features.
- 📌 Problem: **performance for intermediate values of θ is not optimal** nor does it necessarily vary smoothly between the networks.

Parametrised ML for HEP

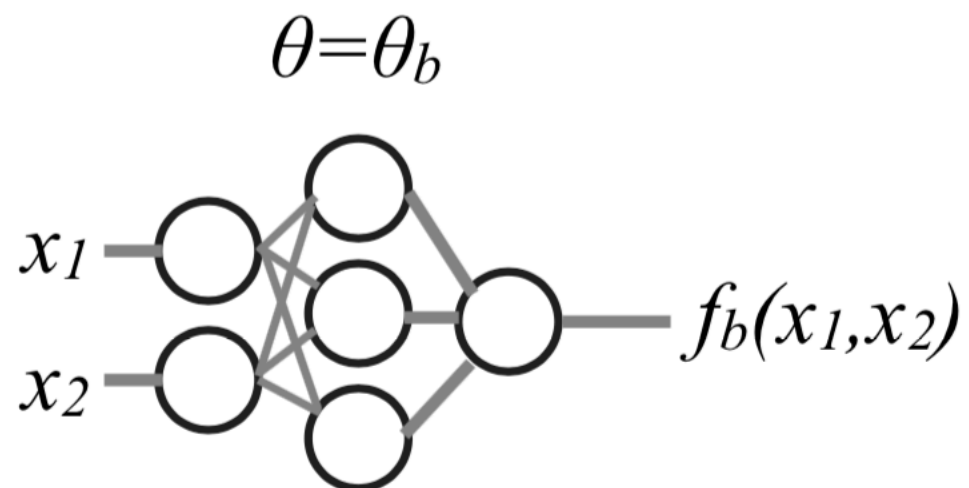
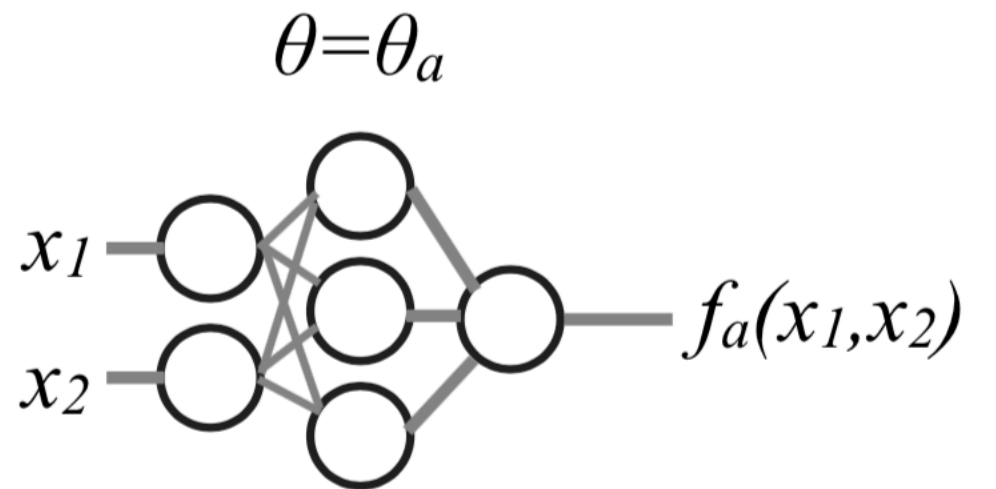

Signal: 5 TeV Z'
Background: QCD



*Performance of
classifiers will be very different
in the two cases!*



Signal: 50 GeV Z' (dark photon)
Background: QCD

- 📍 **Individual networks** trained with examples with a single value of some **parameter θ** (same the mass of some new BSM particle), x_i are the event kinematic variables
- 📍 The individual networks are purely functions of the input features.
- 📍 **Problem: performance for intermediate values of θ is not optimal** nor does it necessarily vary smoothly between the networks.

Parametrised ML for HEP

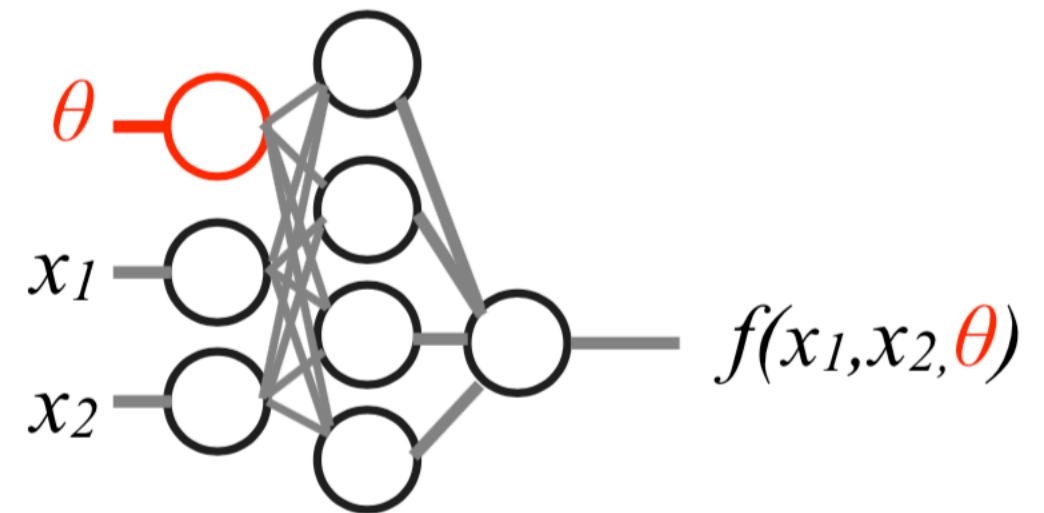
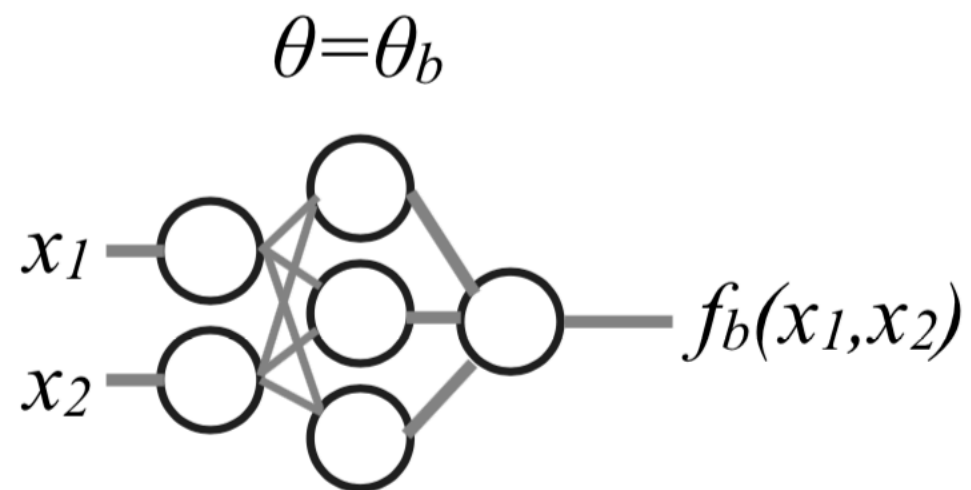
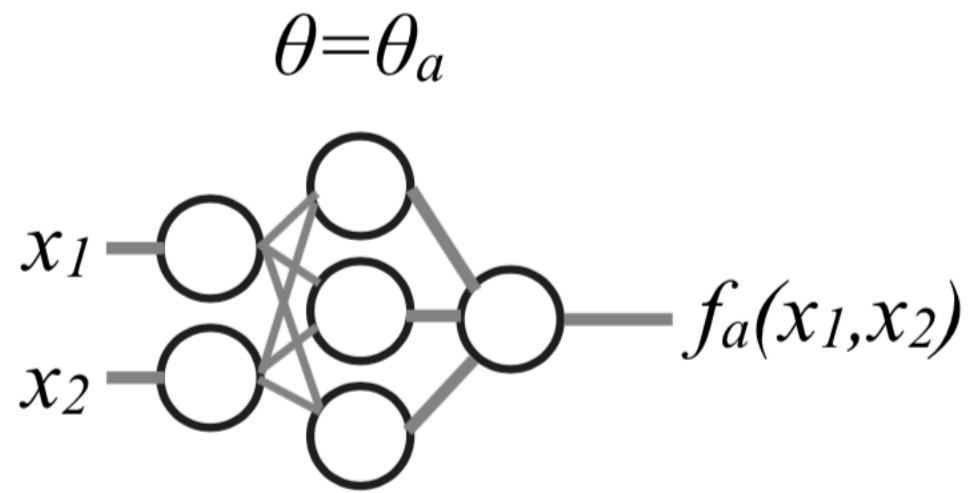

- 📌 A single network trained with input features **as well as an input parameter θ**
- 📌 Such a network is trained with examples at several values of the parameter θ
- 📌 Superior performance in **predicting/describing values of θ not used during the training**
also ensures smooth interpolation and allows one imposing physical constraints

Parametrised ML for HEP

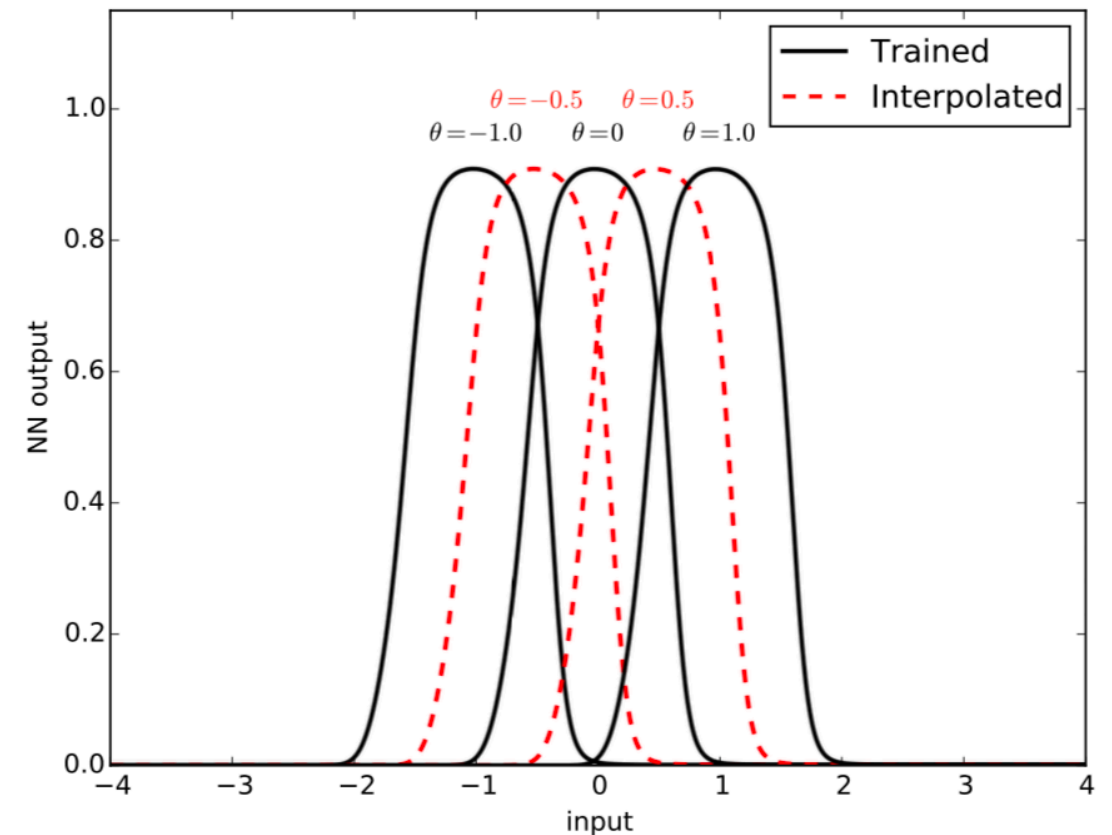
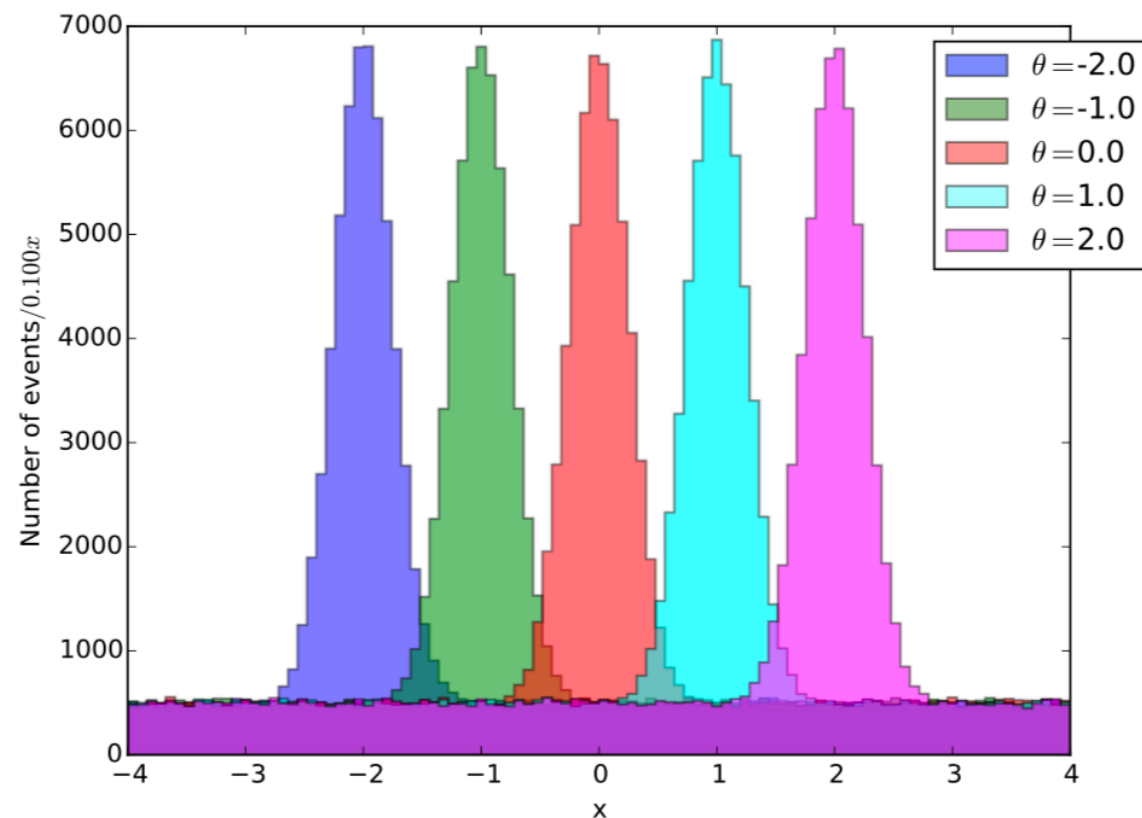

Toy example: the parametrised NN smoothly interpolates for values of the parameter not used in training

- 📌 The addition of the **input parameter θ** introduced extra considerations in the training
- 📌 The **distribution of θ** used for the training is only relevant in how it affects the quality of the resulting parameterized network: it does not imply that the **resulting inference is Bayesian**
- 📌 Also, for some components of the training sample **the values of θ might not be meaningful at all**, for example the specific value of a bSM particle mass does not affect the SM background samples

Use random values of the bSM parameters when training on the SM samples

A word on Deep Neural Networks

Simple Neural Network

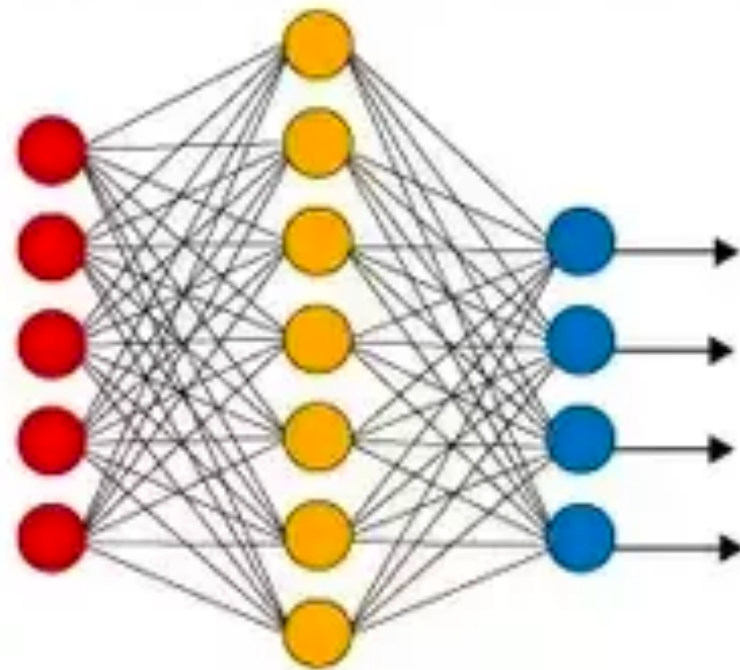

Deep Learning Neural Network

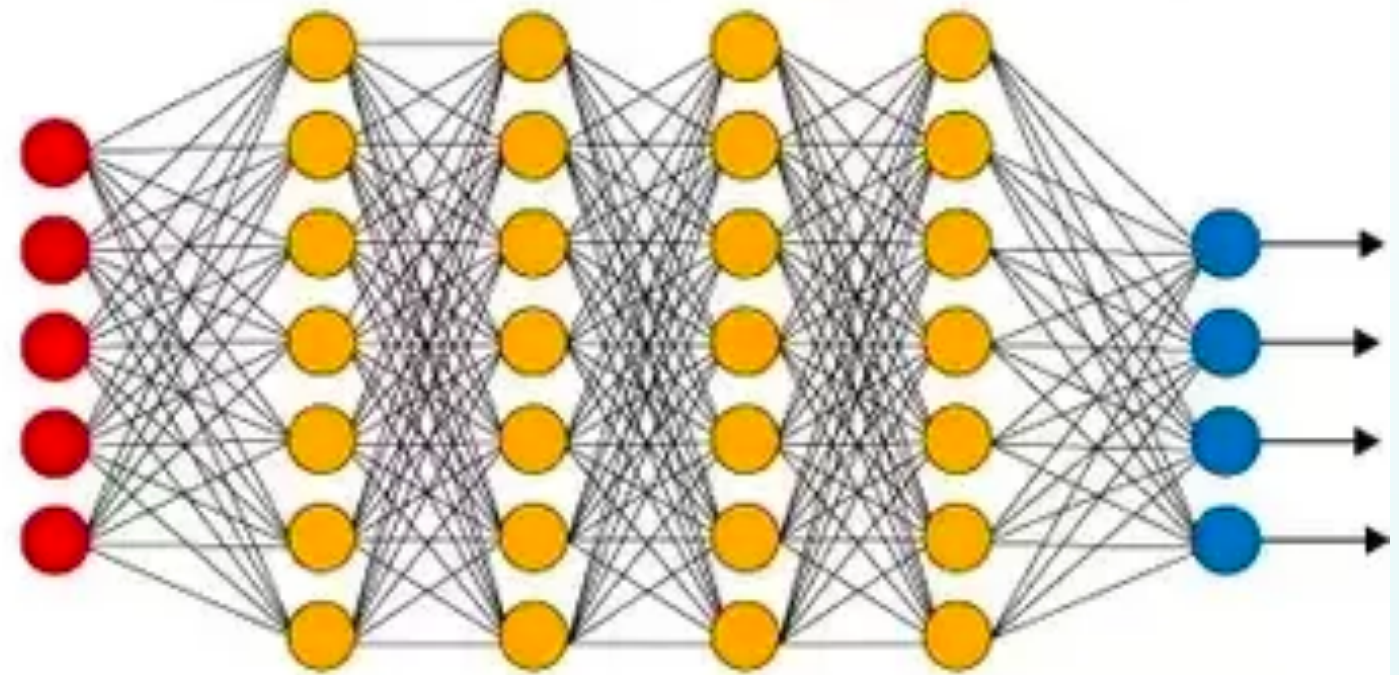

● Input Layer

● Hidden Layer

● Output Layer

- 📌 A **Deep Neural Network (DNN)** is nothing but a standard multi-layer feed-forward perceptron with a large number of internal layers
- 📌 All types of neural nets eg **Recursive, Convolutional, Parametrised** etc can be made “deep” by adding more hidden layers
- 📌 For several applications, the **increased complexity** achieved this way leads to a significant improvement in performance

Application to bSM searches

Consider a new heavy bSM particle that decays into top quarks pairs

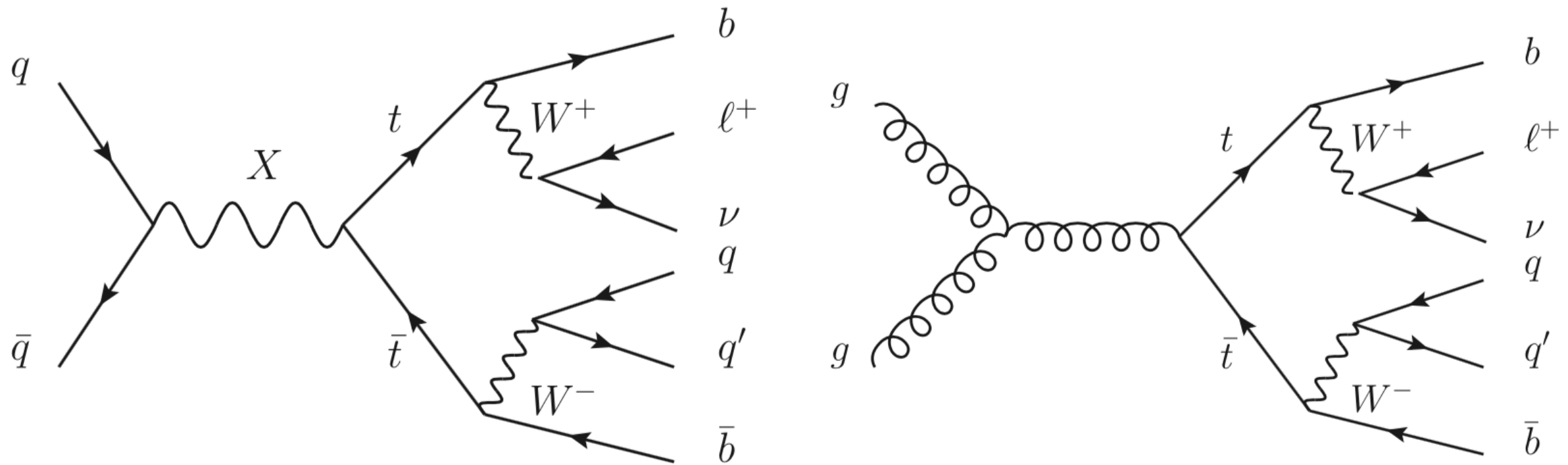

- 📌 The goal here is to produce an optimised classifier that allows discriminating between signal and background events, **without any prior assumption on the value of m_X**
- 📌 **Parameterized deep neural network models** were trained on GPUs using the **Blocks framework**
- 📌 The architectures contain five hidden layers of **500 hidden rectified linear units** with a logistic output unit, with **stochastic gradient descent** used for the NN training

Application to bSM searches

Compare performance of parametrised NNs with traditional NNs

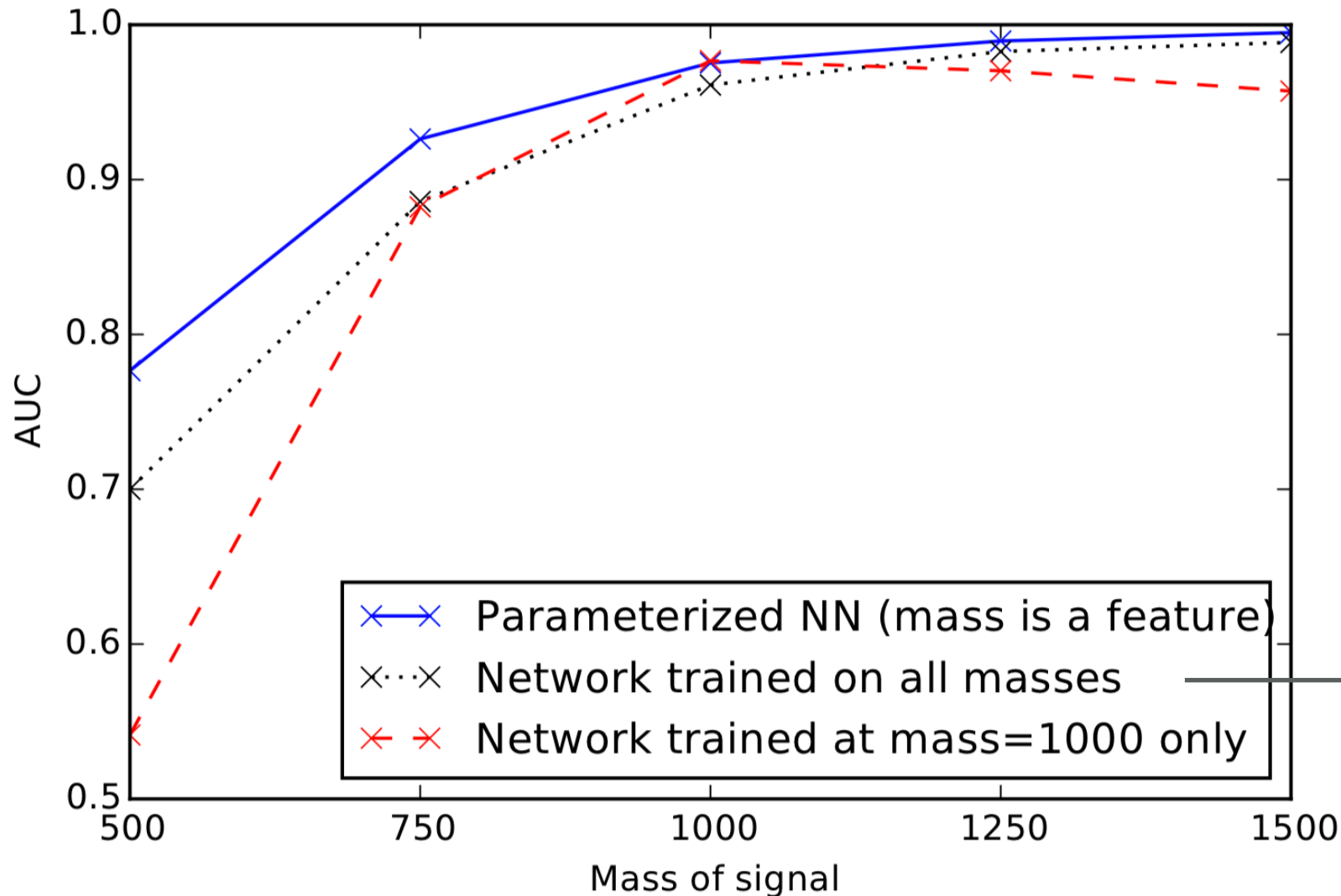

- 🔍 Compare **discrimination** (AUC) for parameterised network and single network trained at 1000 GeV
- 🔍 The AUC score **decreases for single network as the mass deviates from the trained value**, parameterised network improved performance;
- 🔍 Performance a single network trained with an unlabelled mixture of signal samples at all masses is inferior to that of the parametrised network

Application to bSM searches

Compare performance of parametrised NNs with traditional NNs

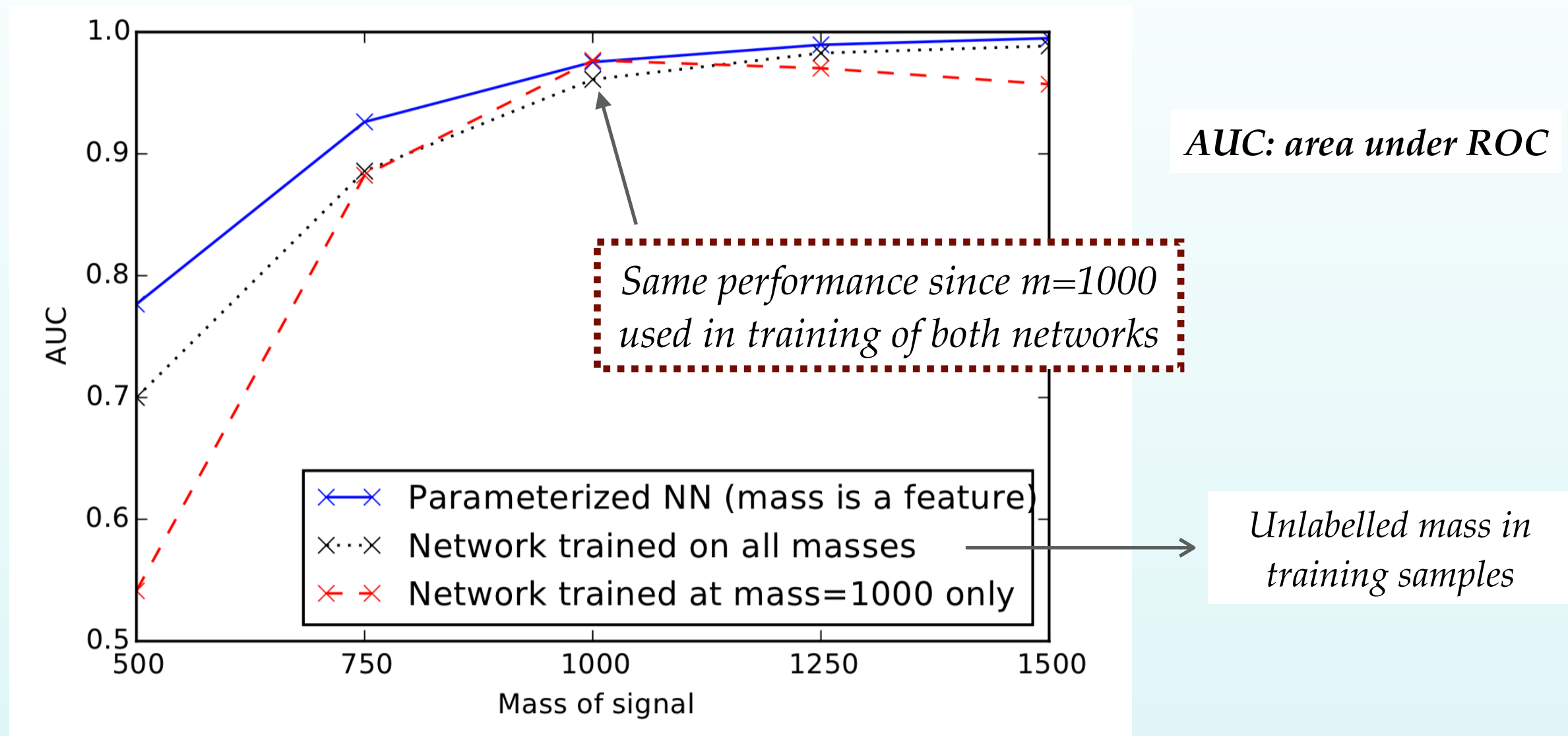

- 🔍 Compare **discrimination** (AUC) for parameterised network and single network trained at 1000 GeV
- 🔍 The AUC score **decreases for single network as the mass deviates from the trained value**, parameterised network improved performance;
- 🔍 Performance a single network trained with an unlabelled mixture of signal samples at all masses is inferior to that of the parametrised network

More on DNNs for BSM searches

Searching for Exotic Particles in High-Energy Physics with Deep Learning

P. Baldi,¹ P. Sadowski,¹ and D. Whiteson²

¹*Dept. of Computer Science, UC Irvine, Irvine, CA 92617**

²*Dept. of Physics and Astronomy, UC Irvine, Irvine, CA 92617†*

Collisions at high-energy particle colliders are a traditionally fruitful source of exotic particle discoveries. Finding these rare particles requires solving difficult signal-versus-background classification problems, hence machine learning approaches are often used. Standard approaches have relied on ‘shallow’ machine learning models that have a limited capacity to learn complex non-linear functions of the inputs, and rely on a pain-staking search through manually constructed non-linear features. Progress on this problem has slowed, as a variety of techniques have shown equivalent performance. Recent advances in the field of deep learning make it possible to learn more complex functions and better discriminate between signal and background classes. Using benchmark datasets, we show that deep learning methods need no manually constructed inputs and yet improve the classification metric by as much as 8% over the best current approaches. This demonstrates that deep learning approaches can improve the power of collider searches for exotic particles.

Compare the performance of the discrimination between **shallow and deep neural networks**

Here use a **five-layer NNs** with **300 hidden units** in each layer

Compare also with the performance of the Boosted Decision Tree

More on DNNs for BSM searches

Signal: heavy Higgs production (eg 2HDM)

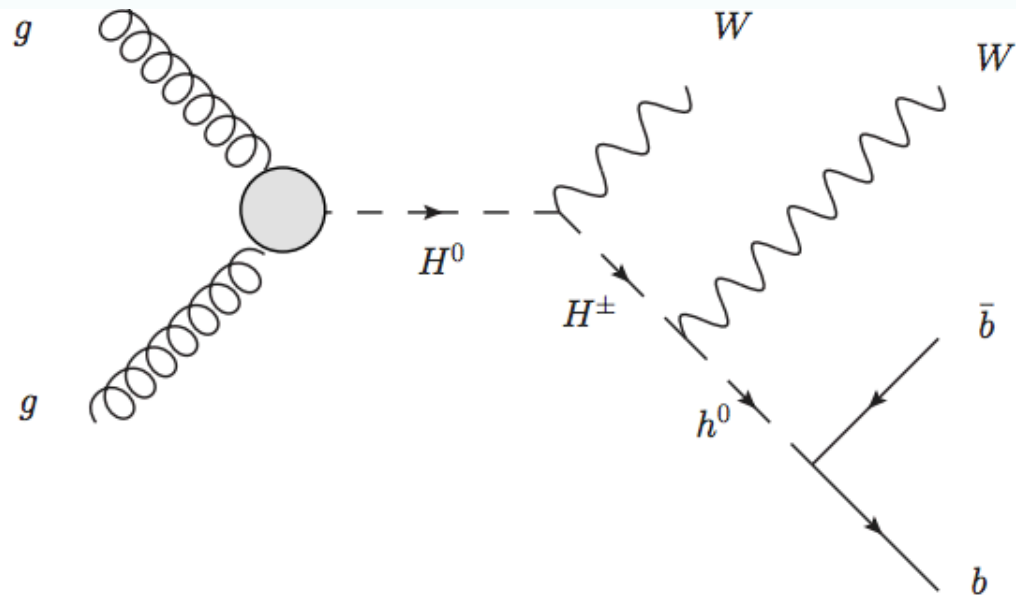

(a)

Background: QCD top-quark pair

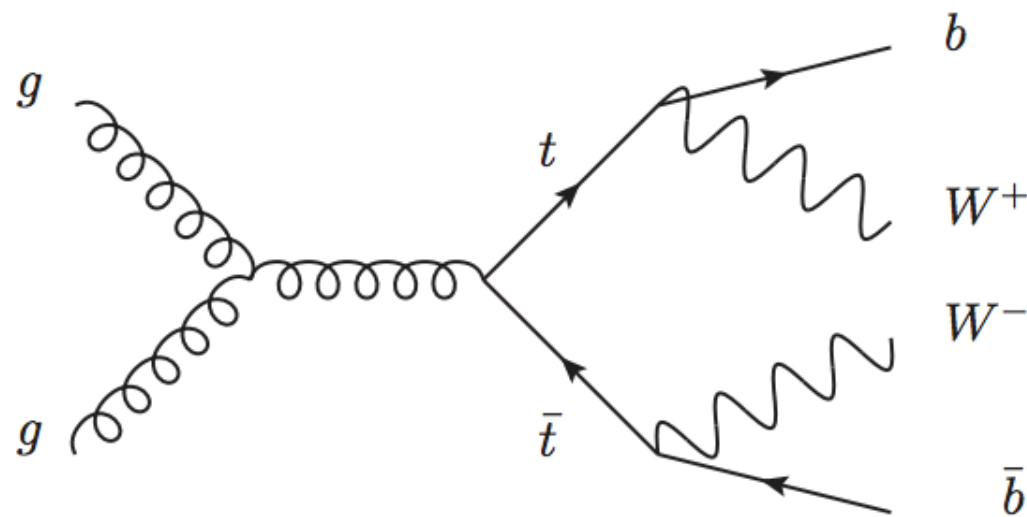

(b)

Signal: Chargino pair production in SUSY

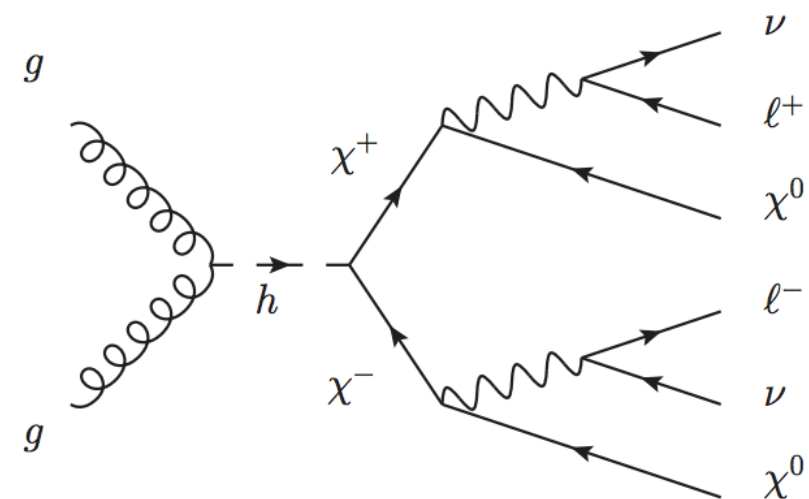

(a)

Background: W pair production

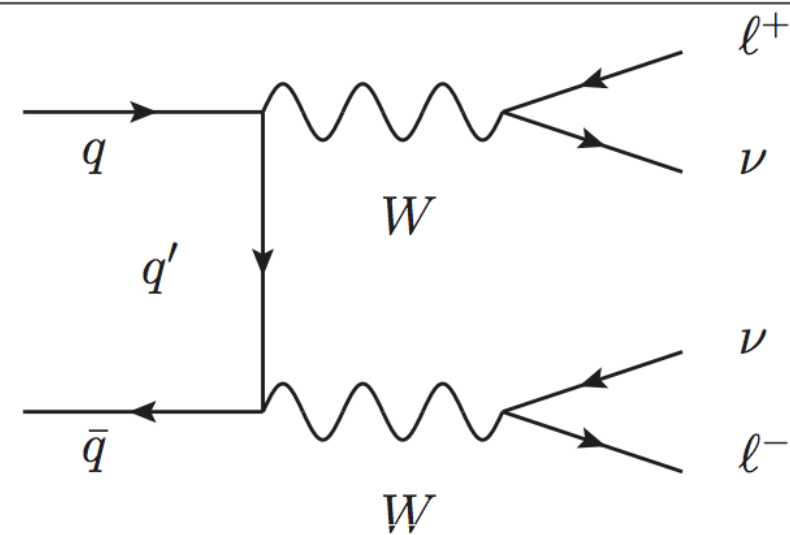

(b)

More on DNNs for BSM searches

| AUC | | | |
|-----------|---------------|-----------------|---------------|
| Technique | Low-level | High-level | Complete |
| BDT | 0.73 (0.01) | 0.78 (0.01) | 0.81 (0.01) |
| NN | 0.733 (0.007) | 0.777 (0.001) | 0.816 (0.004) |
| DN | 0.880 (0.001) | 0.800 (< 0.001) | 0.885 (0.002) |

| Discovery significance | | | |
|------------------------|-------------|-------------|-------------|
| Technique | Low-level | High-level | Complete |
| NN | 2.5σ | 3.1σ | 3.7σ |
| DN | 4.9σ | 3.6σ | 5.0σ |

Higgs benchmark scenario

Using the right classifier can make a difference between “evidence” and “discovery”

| AUC | | | |
|-----------------------|-----------------|-----------------|-----------------|
| Technique | Low-level | High-level | Complete |
| BDT | 0.850 (0.003) | 0.835 (0.003) | 0.863 (0.003) |
| NN | 0.867 (0.002) | 0.863 (0.001) | 0.875 (< 0.001) |
| NN _{dropout} | 0.856 (< 0.001) | 0.859 (< 0.001) | 0.873 (< 0.001) |
| DN | 0.872 (0.001) | 0.865 (0.001) | 0.876 (< 0.001) |
| DN _{dropout} | 0.876 (< 0.001) | 0.869 (< 0.001) | 0.879 (< 0.001) |

| Discovery significance | | | |
|------------------------|-------------|-------------|-------------|
| Technique | Low-level | High-level | Complete |
| NN | 6.5σ | 6.2σ | 6.9σ |
| DN | 7.5σ | 7.3σ | 7.6σ |

SUSY benchmark scenario

The improvement by using deep networks is moderate here

Machine Learning for HEP

*The structure
of the proton at the LHC*

*Higgs
self-interactions*

*QCD-aware NNs
For jet physics*

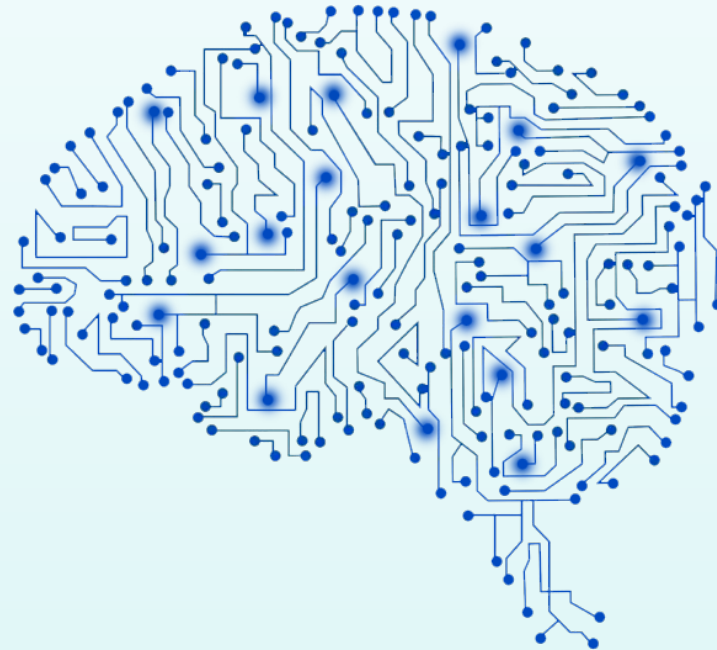

*Automated bSM
exclusion limits*

*Boosting
bSM searches*

HEP detector simulation

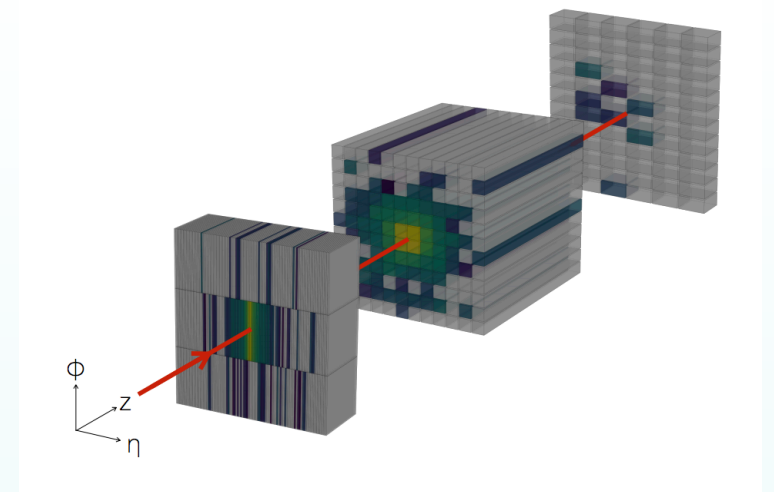

Simulating HEP detectors with Generative Adversarial Networks

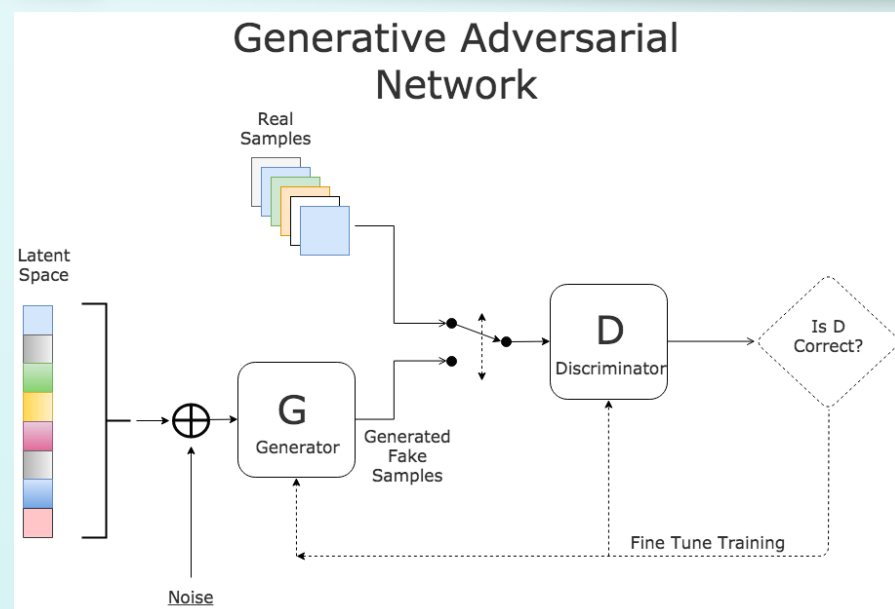

Paganini, de Oliveira, Nachman
arxiv:1712.10321

The name of the game

- Modelling accurately the response of detectors with the **propagation of high energy particles** is an essential task for present and future HEP experiment
- **Detector simulation at the LHC** is a very CPU-intensive task, dominated by modelling of particle showers inside calorimeters
- **Generative Adversarial Networks** can speed up detector simulation by orders of magnitude

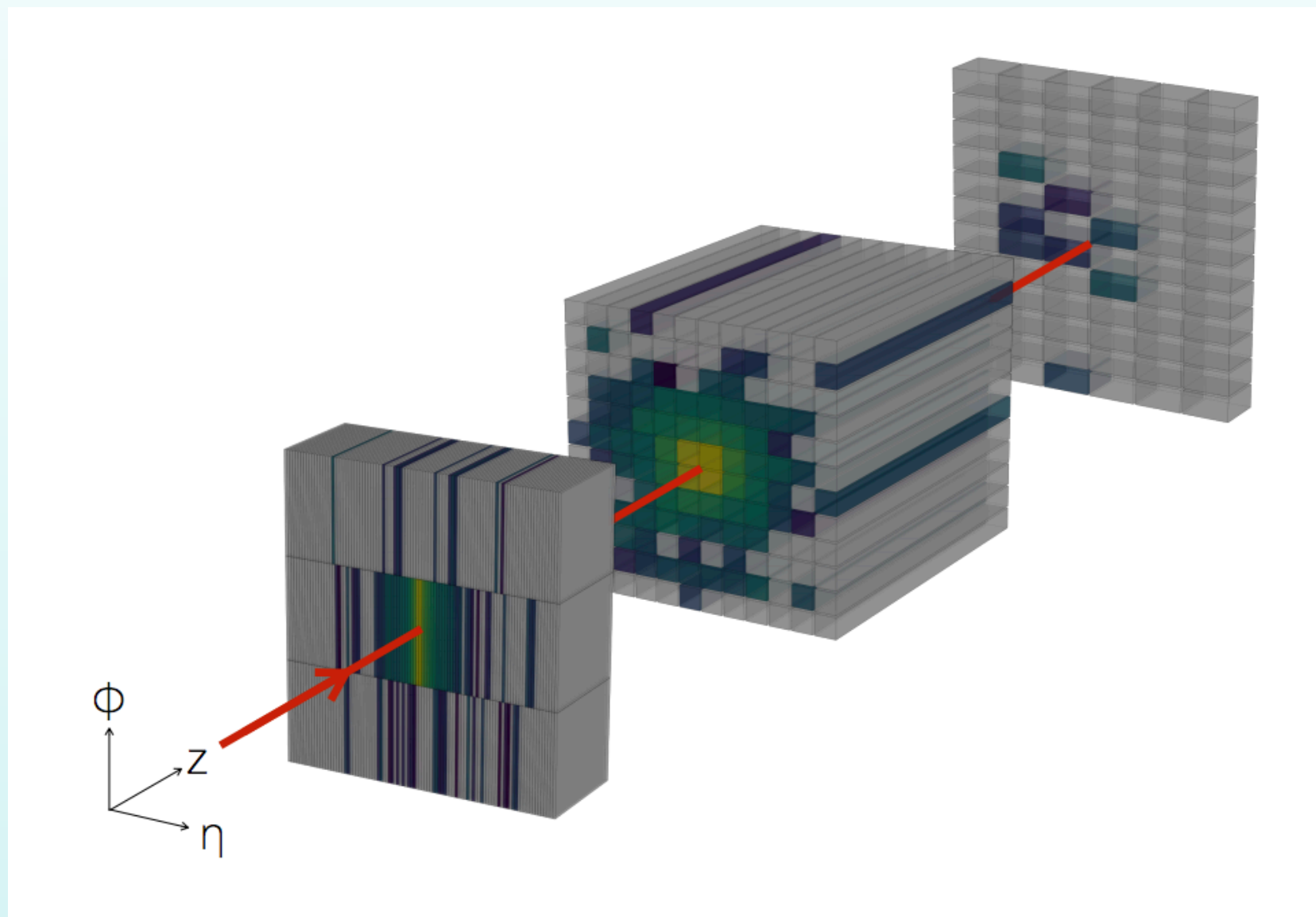

Task: to efficiently model the propagation of high energy particles (and their interaction) within the layers of electromagnetic and hadronic calorimeters

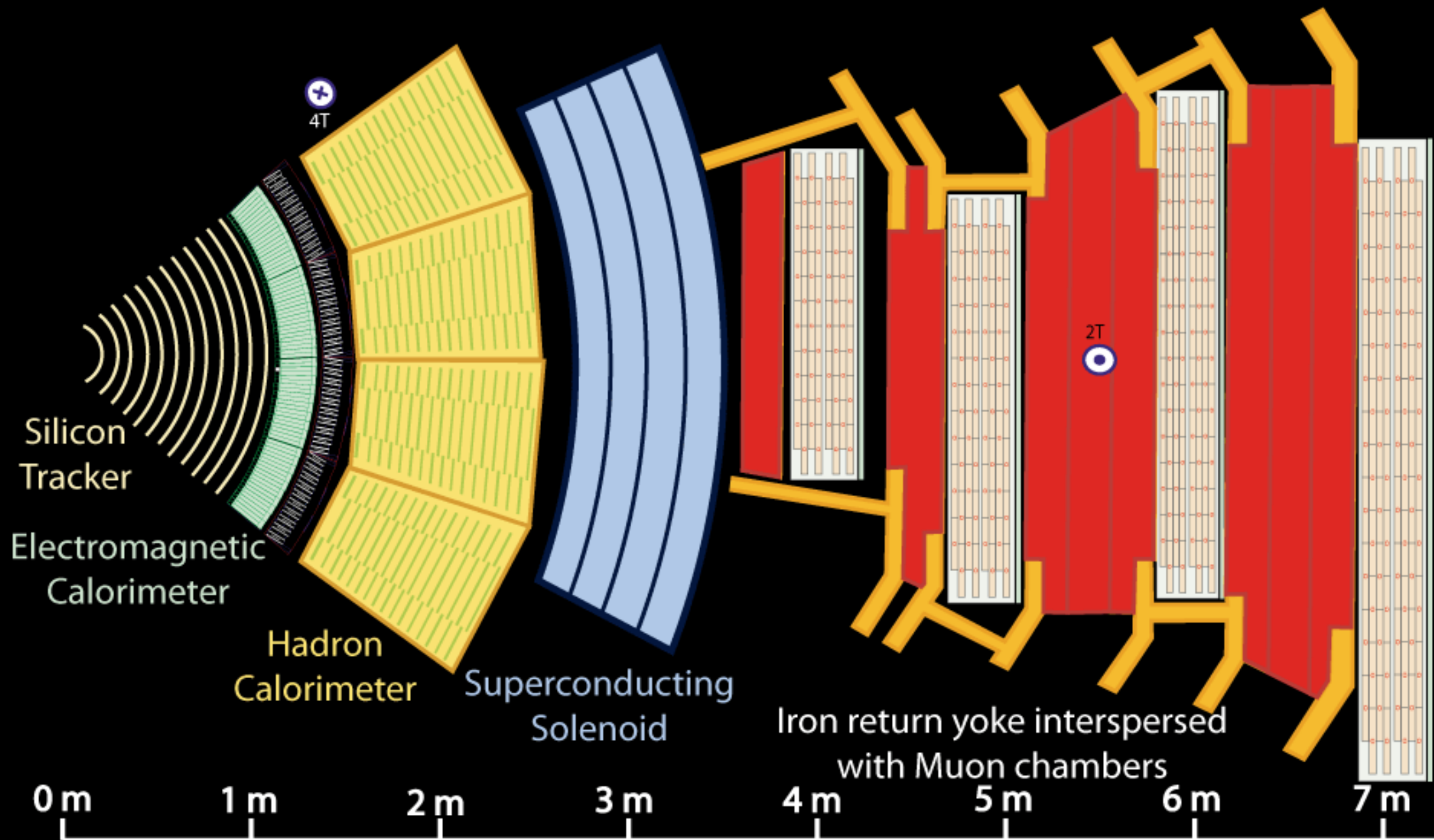

Key:

— Muon

— Electron

— Charged Hadron (e.g. Pion)

- - - Neutral Hadron (e.g. Neutron)

- - - Photon

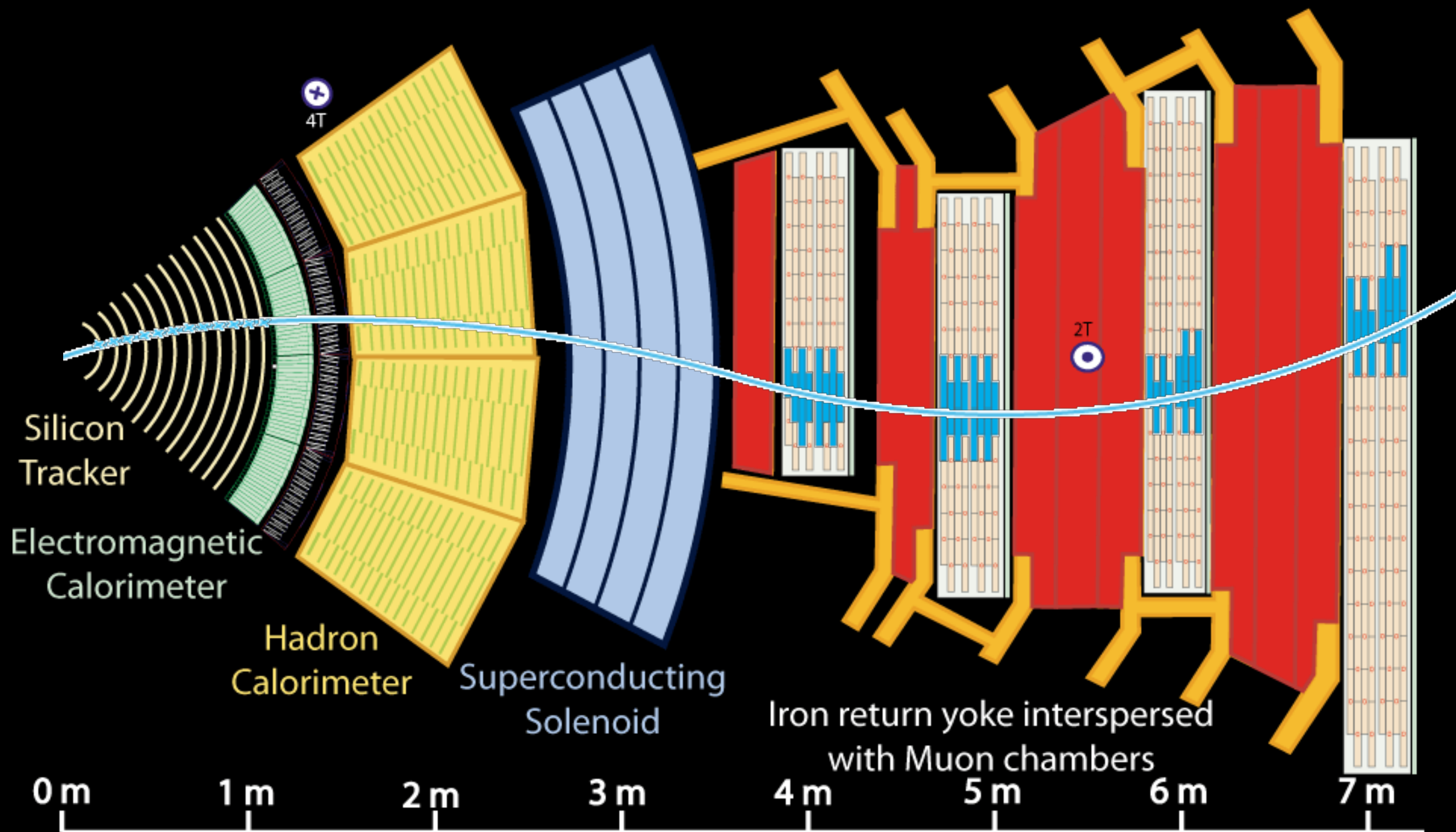

Key:

— Muon

— Electron

— Charged Hadron (e.g. Pion)

- - - Neutral Hadron (e.g. Neutron)

- - - Photon

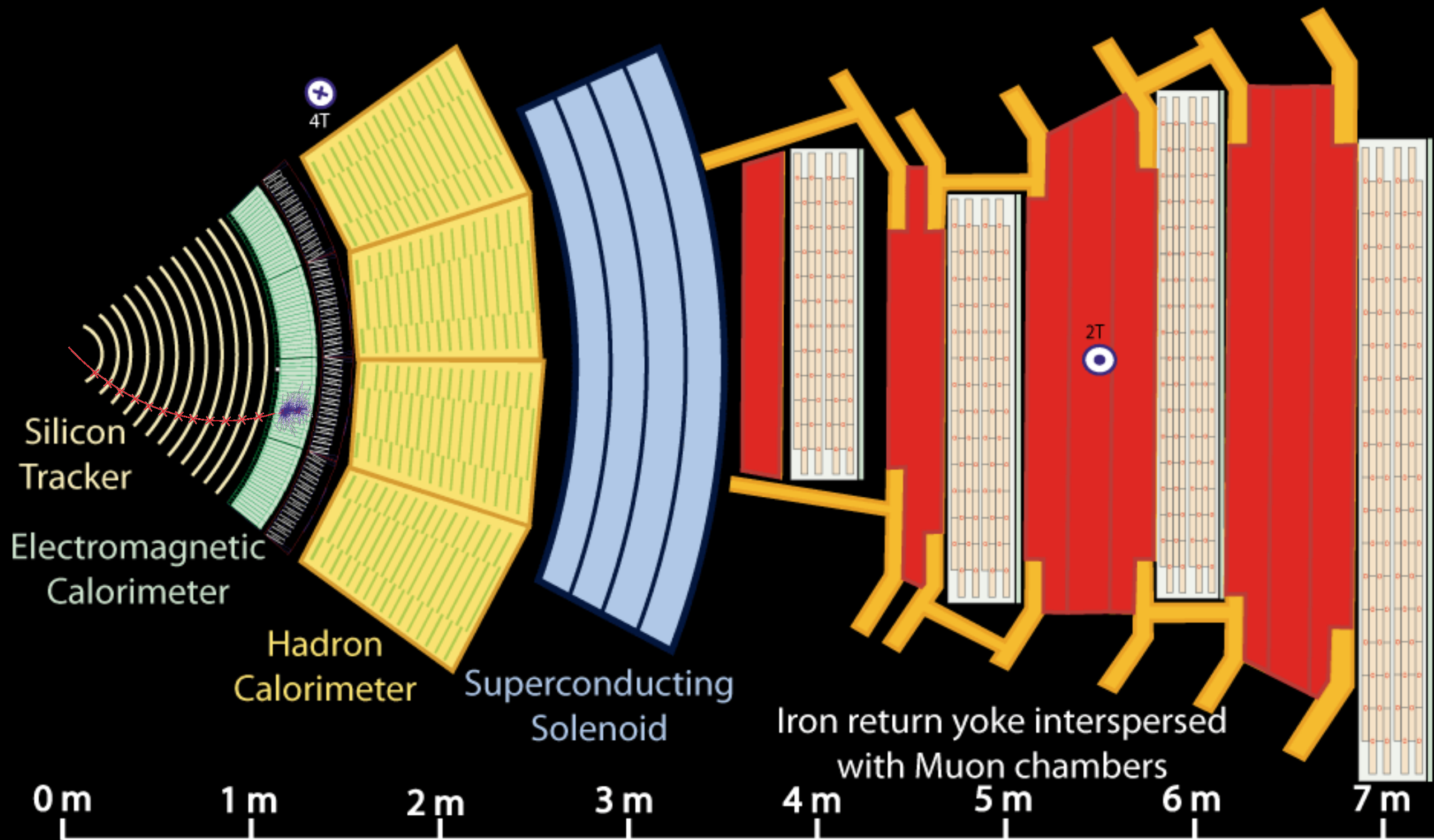

Key:

— Muon

— Electron

— Charged Hadron (e.g. Pion)

- - - Neutral Hadron (e.g. Neutron)

- - - Photon

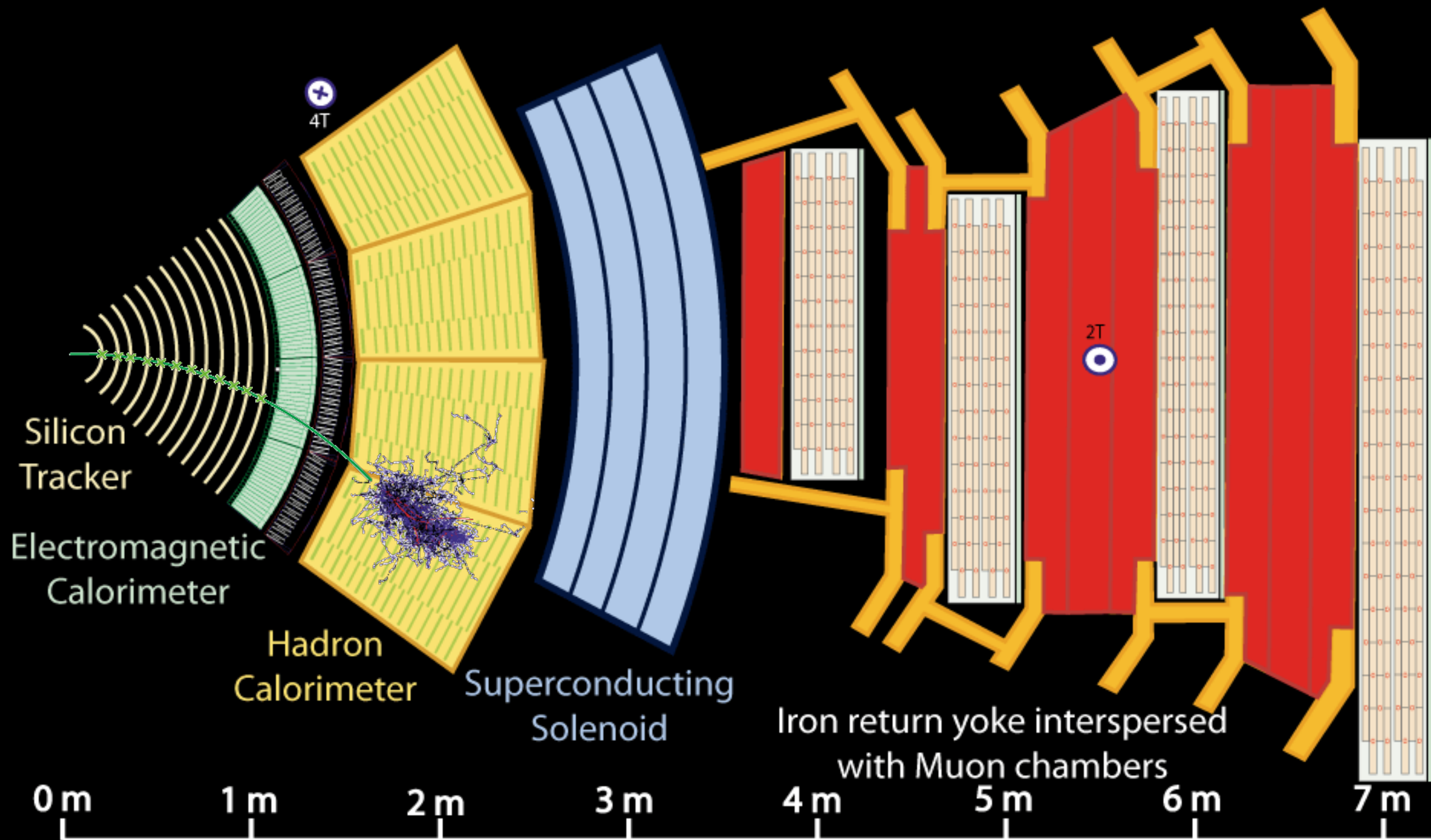

Key:

— Muon

— Electron

— Charged Hadron (e.g. Pion)

- - - Neutral Hadron (e.g. Neutron)

- - - Photon

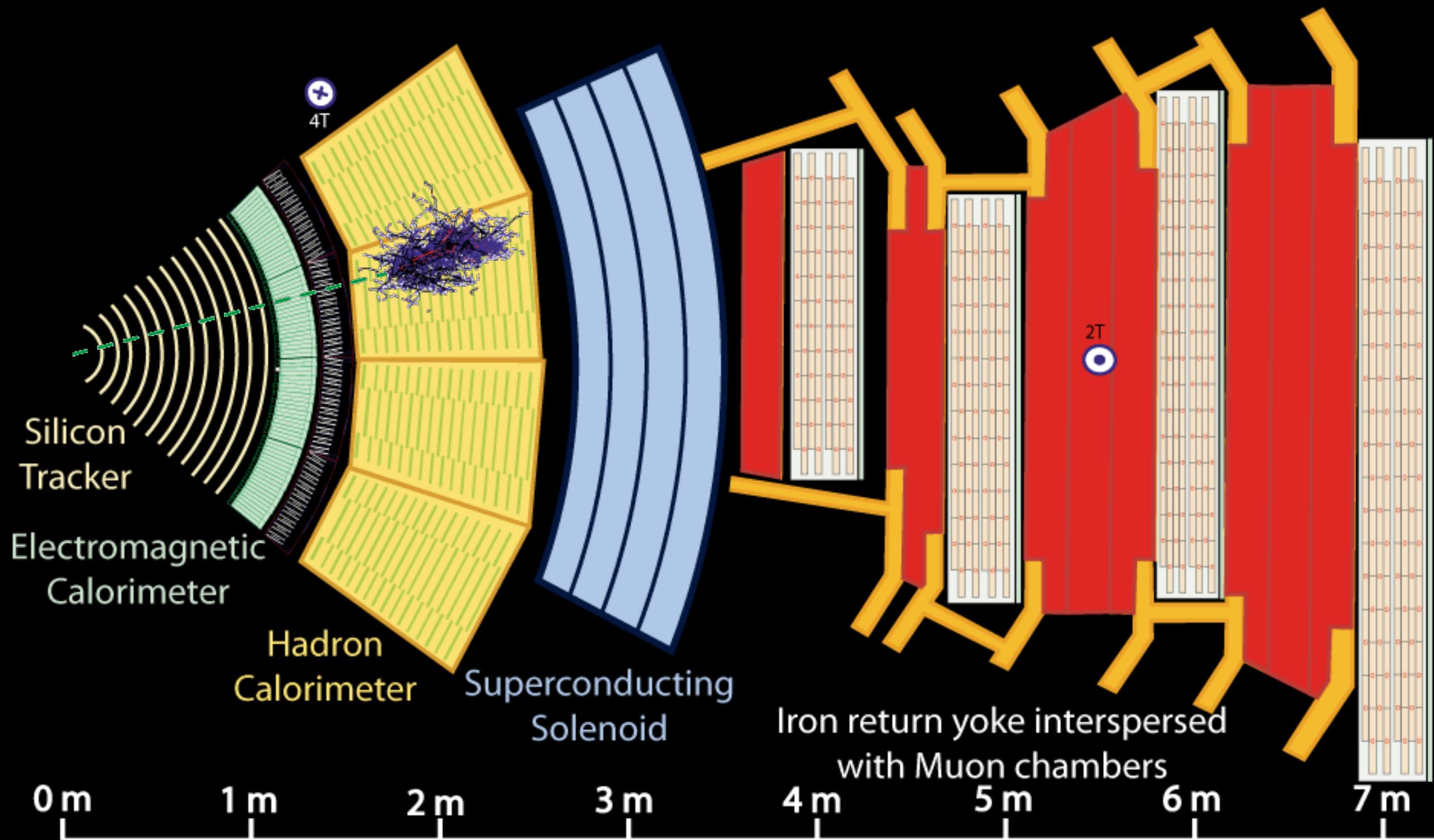

Key:

— Muon

— Electron

— Charged Hadron (e.g. Pion)

- - - Neutral Hadron (e.g. Neutron)

- - - Photon

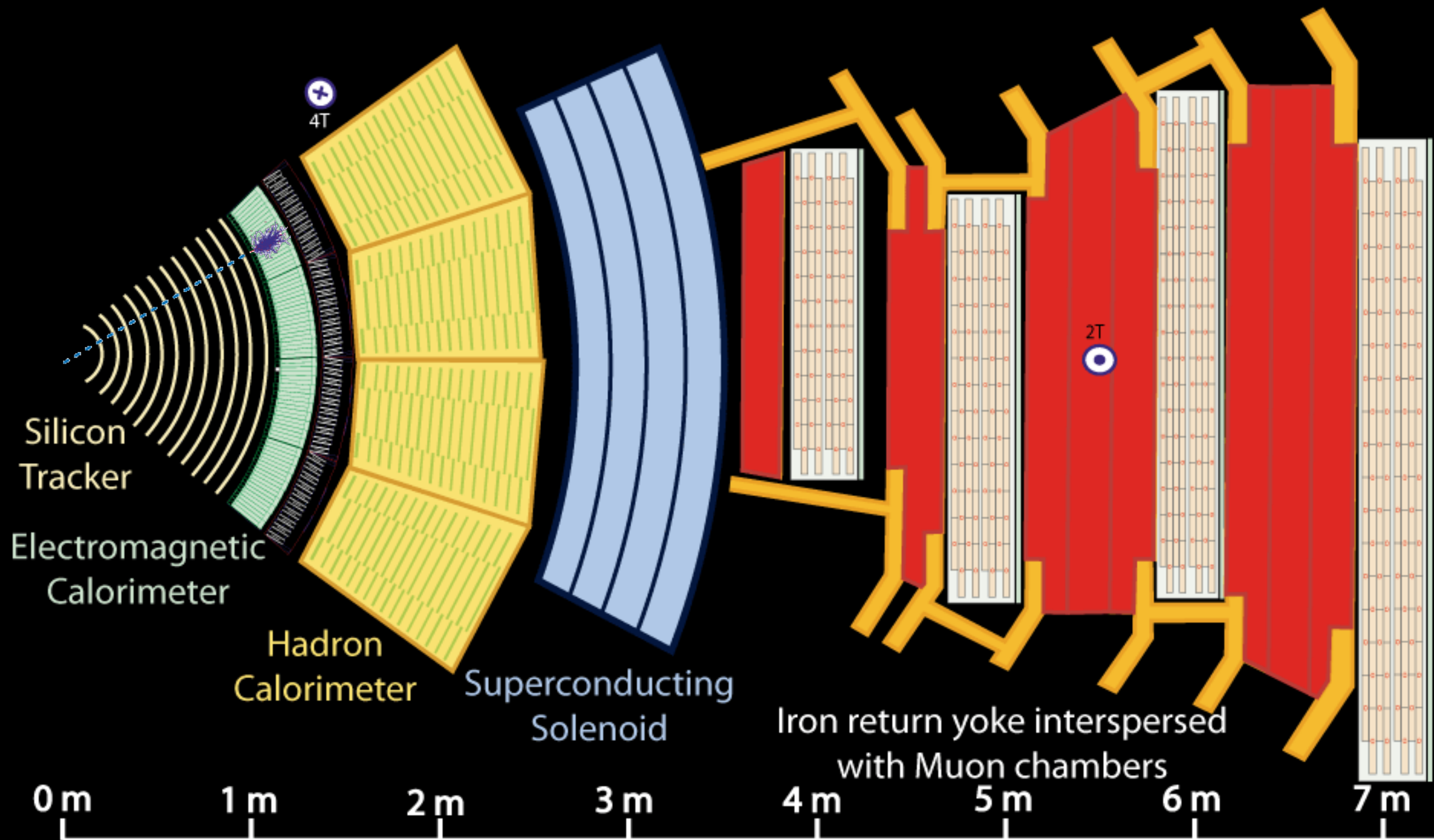

Key:

— Muon

— Electron

— Charged Hadron (e.g. Pion)

- - - Neutral Hadron (e.g. Neutron)

- - - Photon

A word on GANs

- 📌 New architecture for an **unsupervised neural network training** (unlabelled samples)
- 📌 Based on two **independent nets** that work separately and act as adversaries:
 - 📌 the **Discriminator (D)** undergoes training and plays the role of classifier, and
 - 📌 the **Generator (G)** and is tasked to generate random samples that **resemble real samples** with a twist rendering them as fake samples.

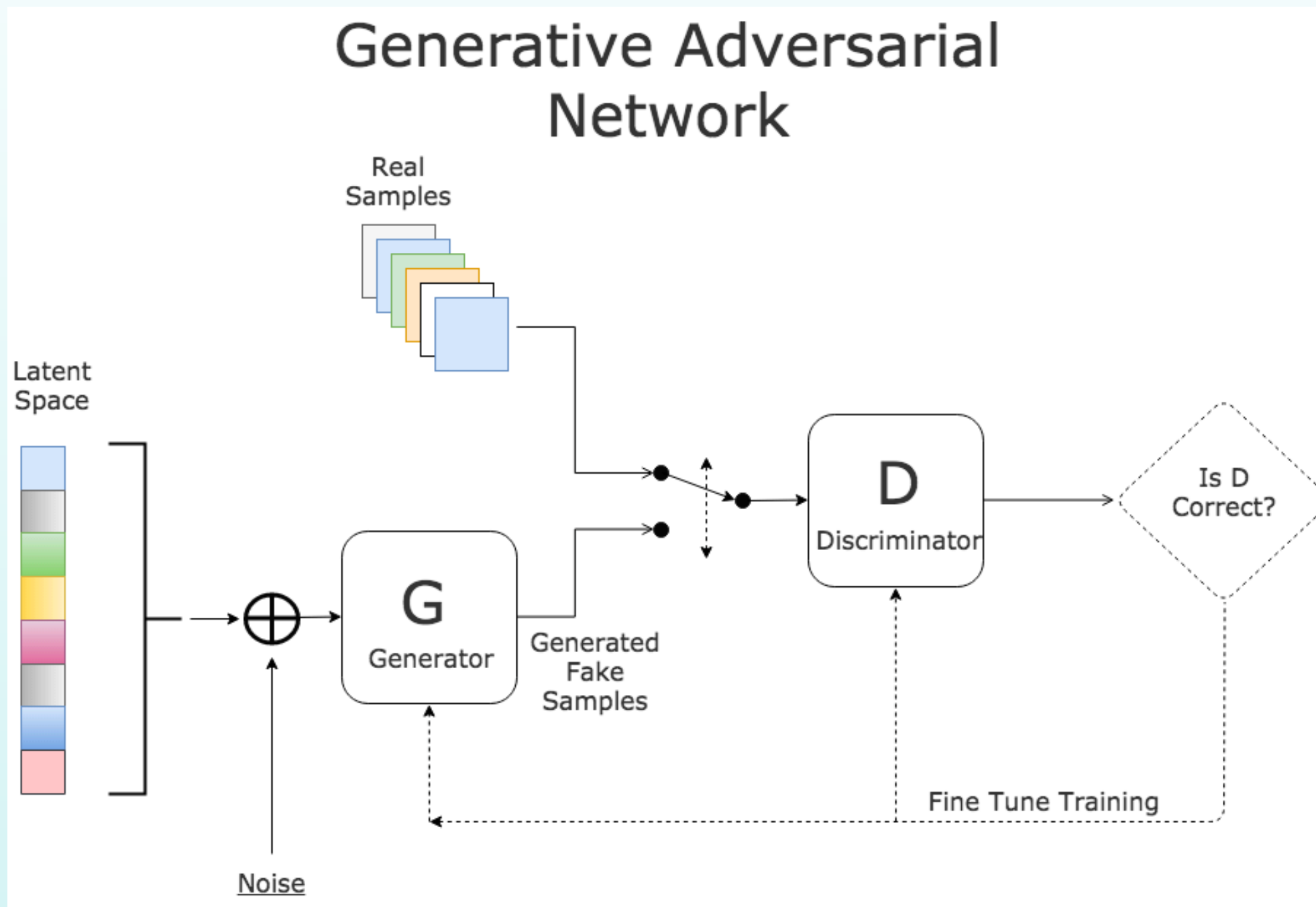

CaloGANs

- Use GANs as a tool to **speed up full simulation of particle showers** in a HEP calorimeter
- The generator G learns a map from a **latent space** to the space of **generated samples** for training
- Carefully understanding the **underlying physics of particle propagation** in a detector is crucial to set up and optimise the training strategy, *e.g.* relationships between neighbouring detector layers

Generator Network

*Output: generated samples
to be used for training D*

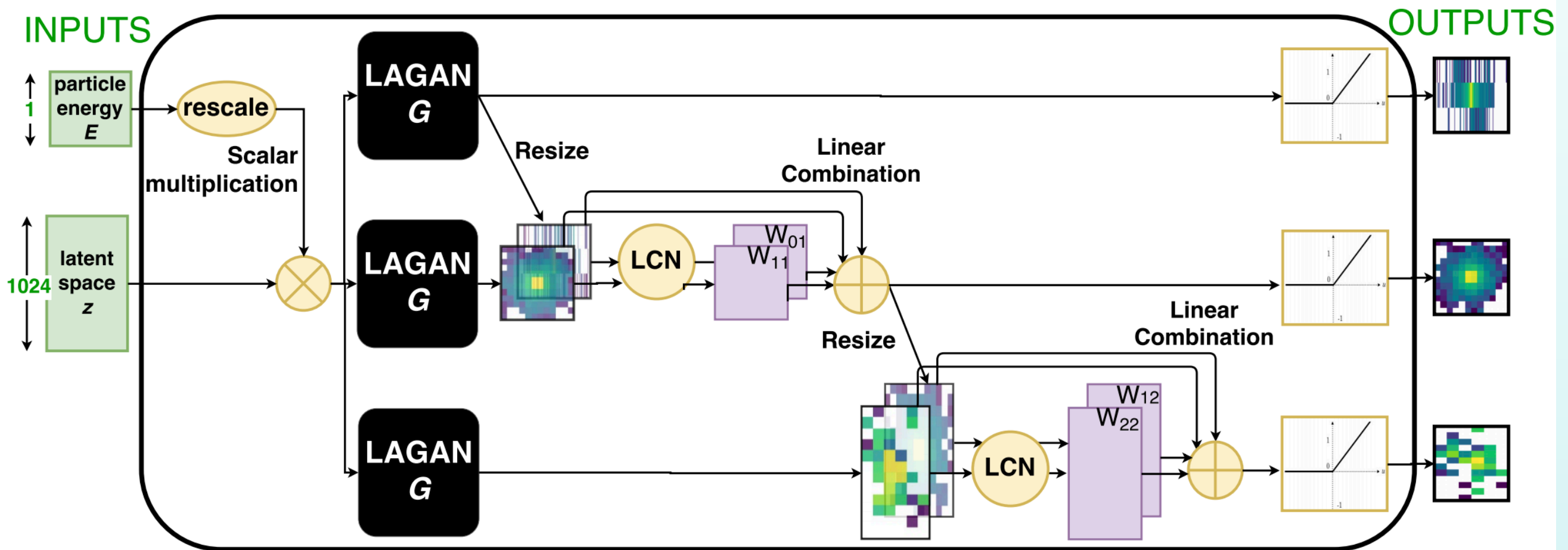

CaloGANs

- Use GANs as a tool to speed up full simulation of particle showers in a HEP calorimeter
- The generator G learns a map from a **latent space** to the space of **generated samples** for training
- Carefully understanding the underlying physics of particle propagation in a detector is crucial to set up and optimise the training strategy, *e.g.* relationships between neighbouring detector layers

Output:

- i) *Is sample real or fake?*
- ii) *What is the reconstructed particle energy as function of true energy?*

Discriminator Network

Input: generated samples

OUTPUTS

INPUTS

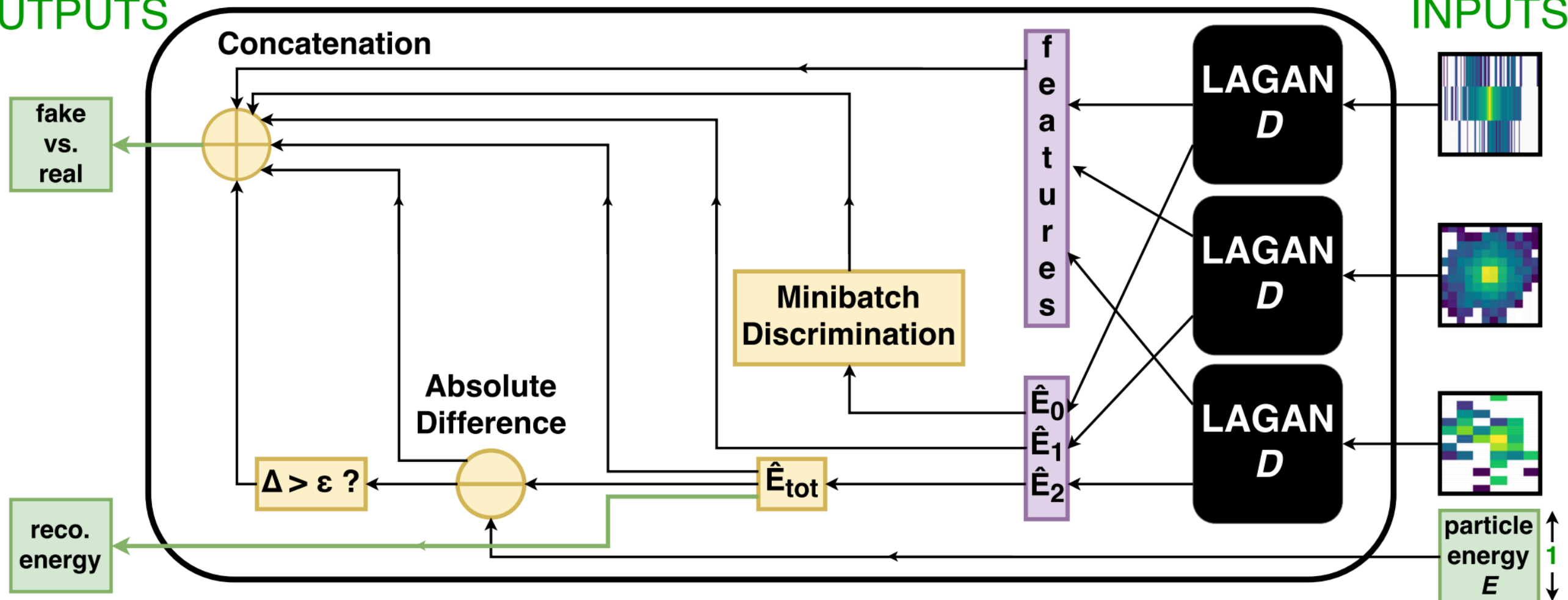

CaloGANs

- Use GANs as a tool to speed up full simulation of particle showers in a HEP calorimeter
- The generator G learns a map from a **latent space** to the space of **generated samples** for training
- Carefully understanding the underlying physics of particle propagation in a detector is crucial to set up and optimise the training strategy, *e.g.* relationships between neighbouring detector layers

Output:

- Is sample real or fake?
- What is the reconstructed particle energy as function of true energy?

Discriminator Network

Input: generated samples

OUTPUTS

INPUTS

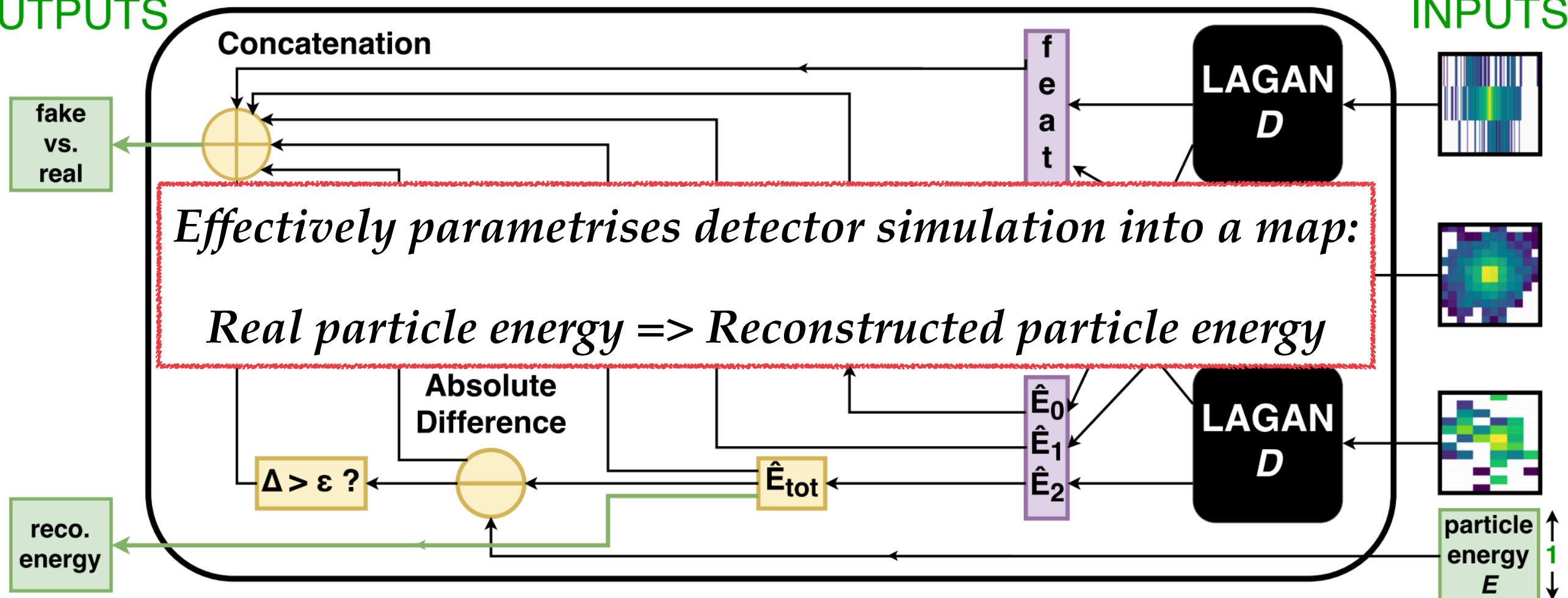

CaloGANs

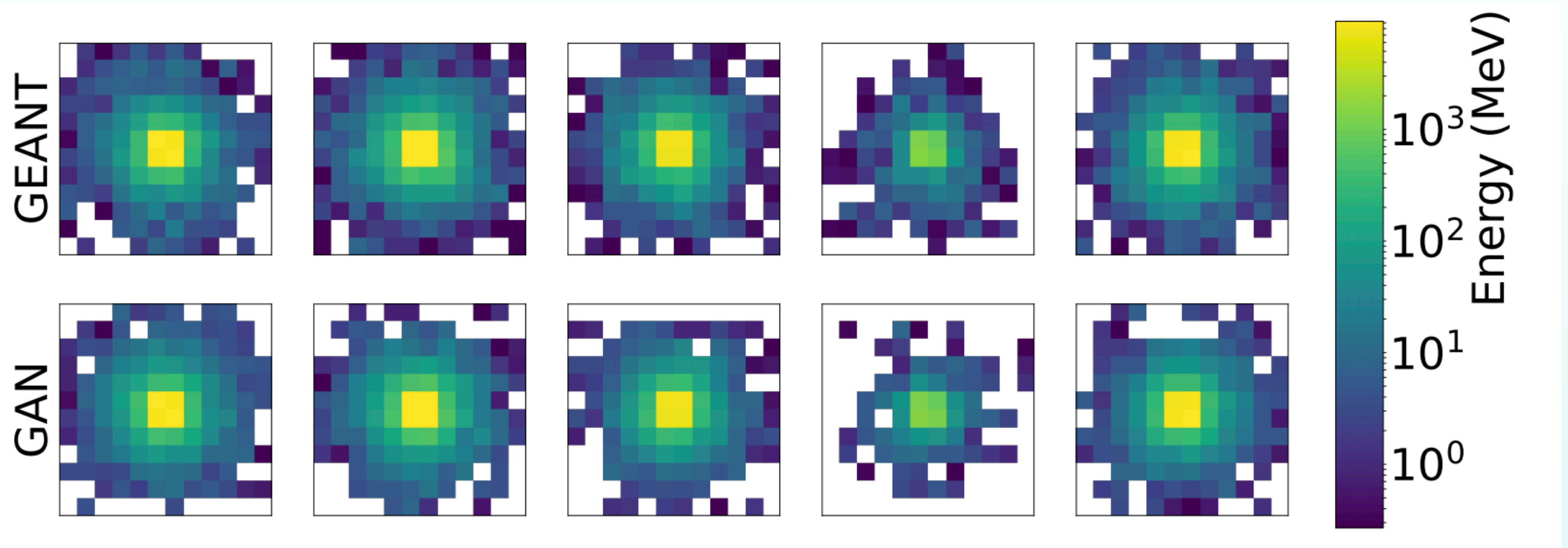

- 📌 Compare **real training samples** with the corresponding ``fake'' (generated) samples from the GAN, identified with some nearest neighbours criterion
- 📌 To optimisation of the GAN aims to **generate fake samples indistinguishable close to the real ones**
- 📌 The training of the GANs ends when the **Classifier** is not able any more from tell apart the real samples from the fake ones that the **Generator** is producing

CaloGANs vs full detector simulation

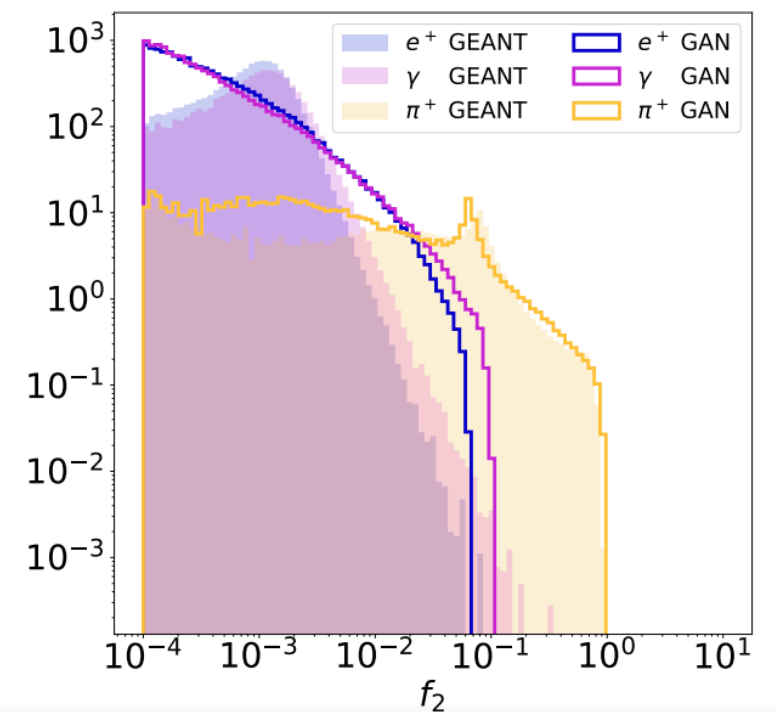
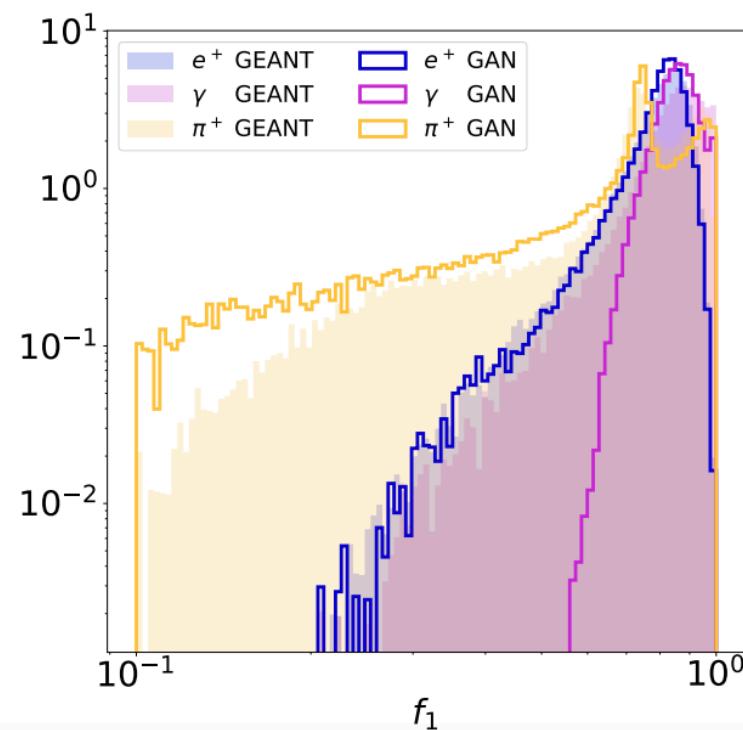
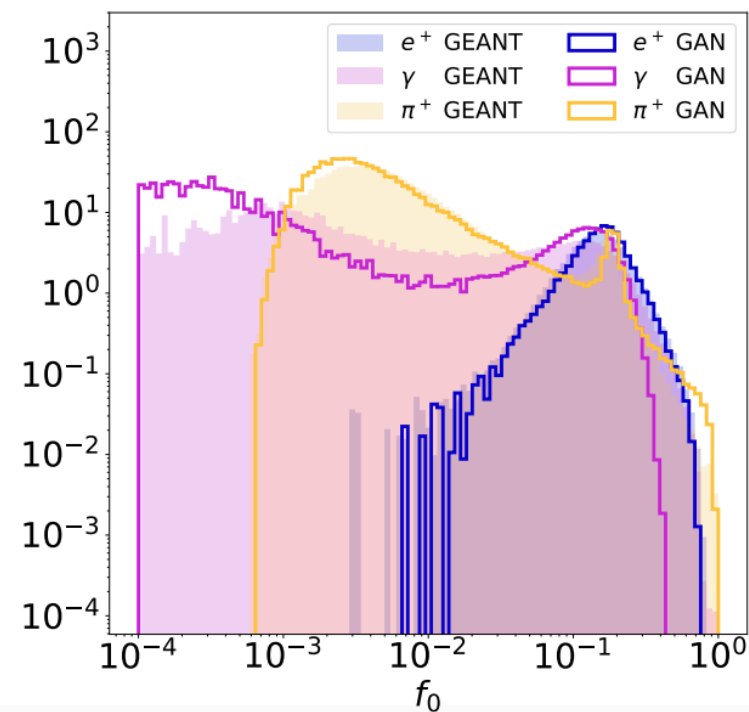
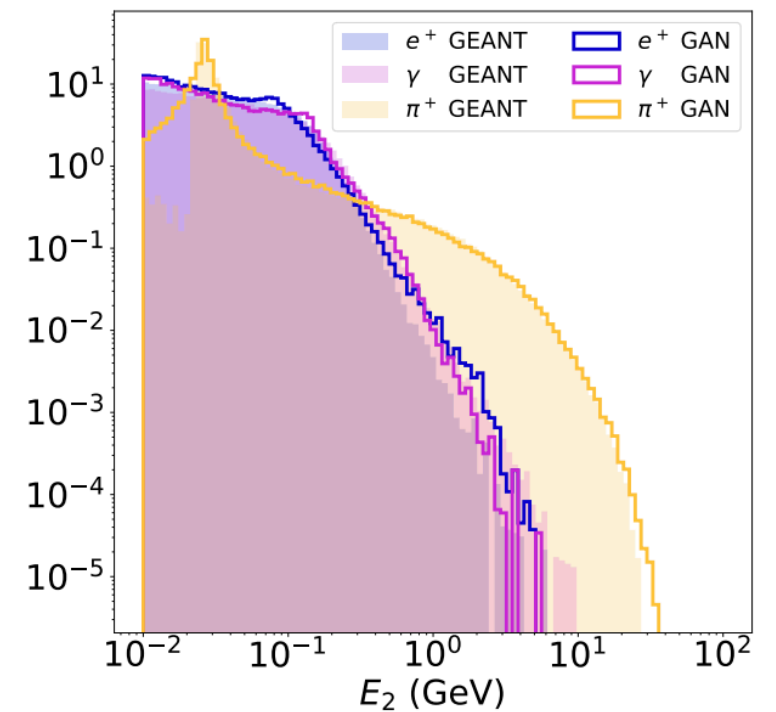
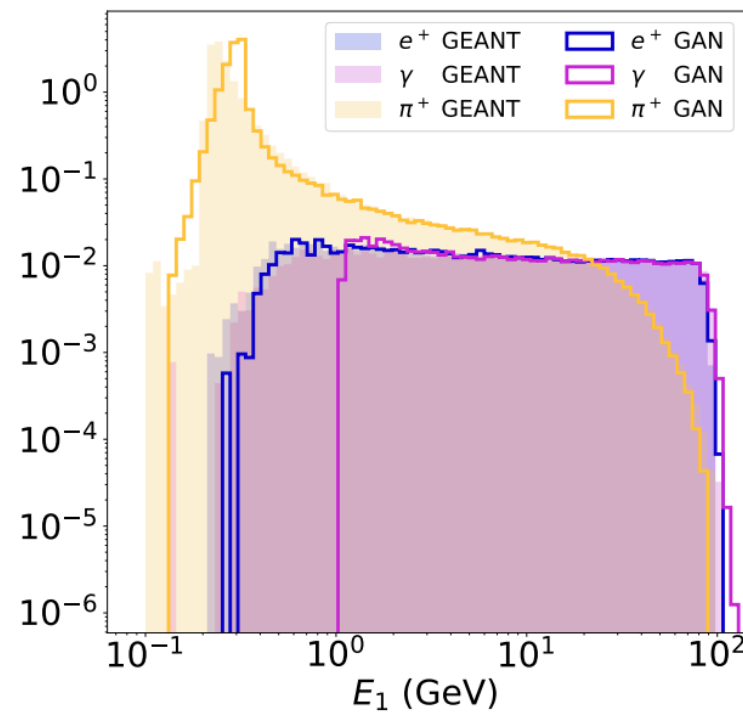
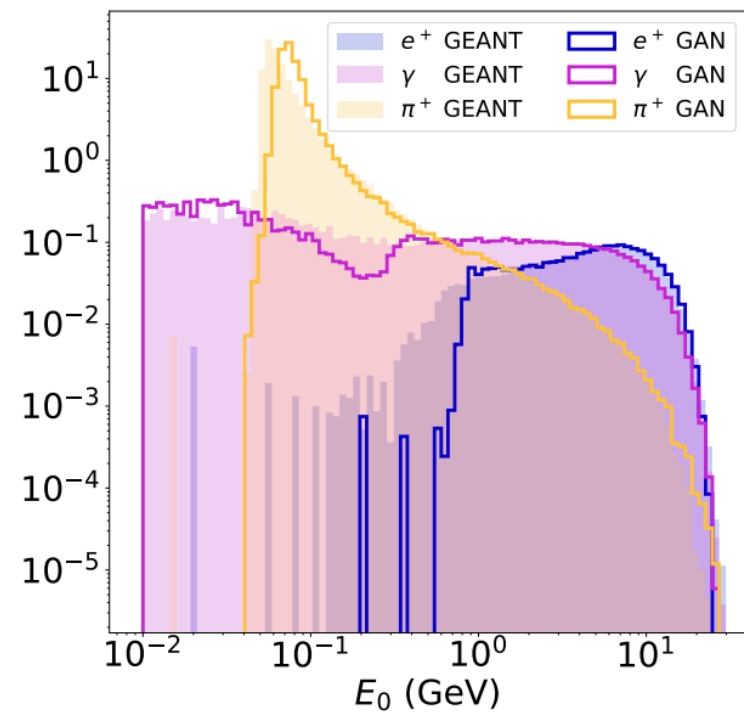

Still room for improvement but very promising results!

CaloGANs vs full detector simulation

| Simulator | Hardware | Batch Size | ms/shower |
|-----------|----------|------------|-----------|
| GEANT4 | CPU | N/A | 1772 |
| | | 1 | 13.1 |
| | | 10 | 5.11 |
| | | 128 | 2.19 |
| | | 1024 | 2.03 |
| CALOGAN | GPU | 1 | 14.5 |
| | | 4 | 3.68 |
| | | 128 | 0.021 |
| | | 512 | 0.014 |
| | | 1024 | 0.012 |

Speed-up by several orders of magnitude, specially when running in GPUs

The many uses of GANs

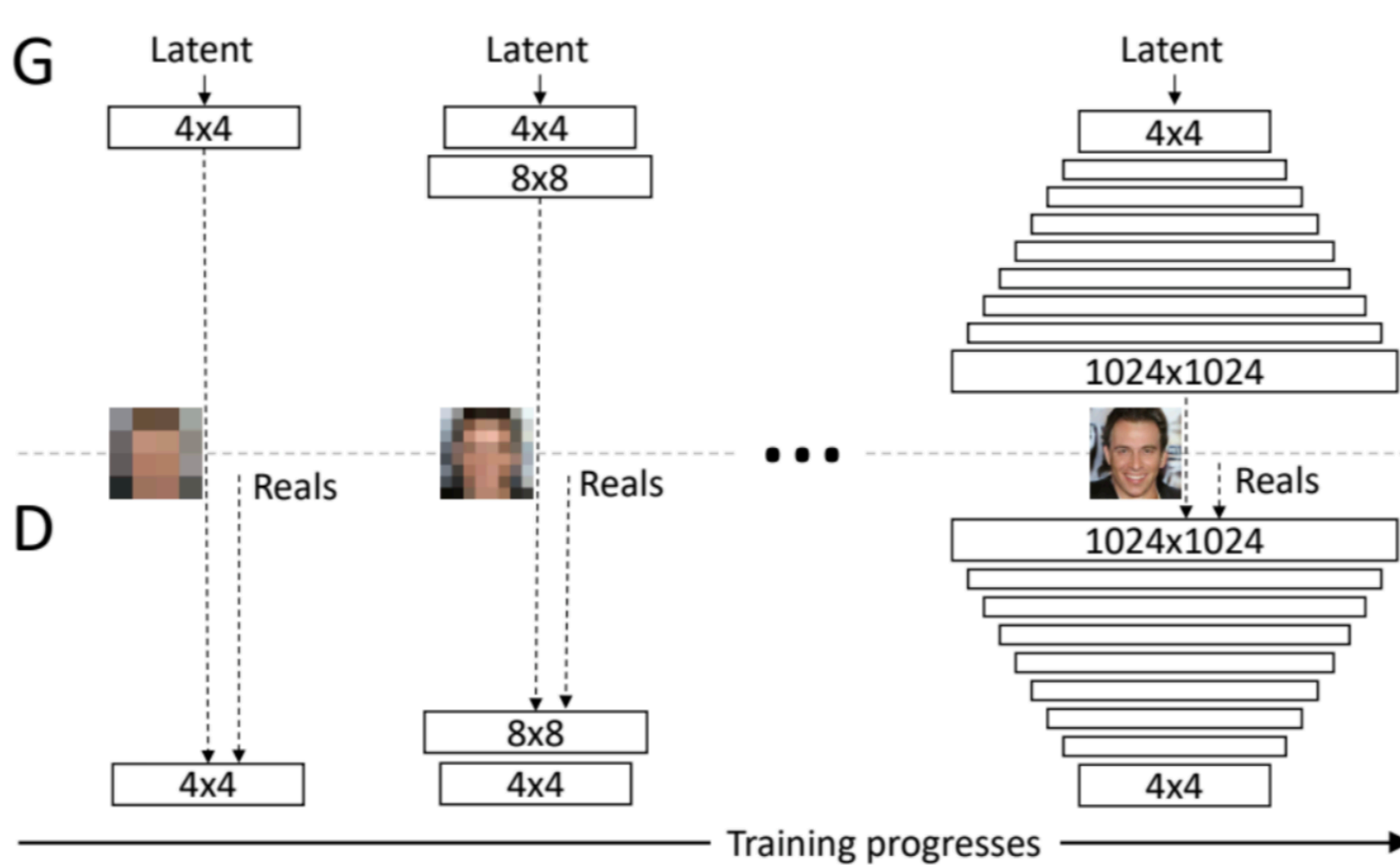

arXiv:1710.10196

Which one of these images are real and which ones are fake (generated by the GANs)?

Machine Learning for HEP

*The structure
of the proton at the LHC*

*Higgs
self-interactions*

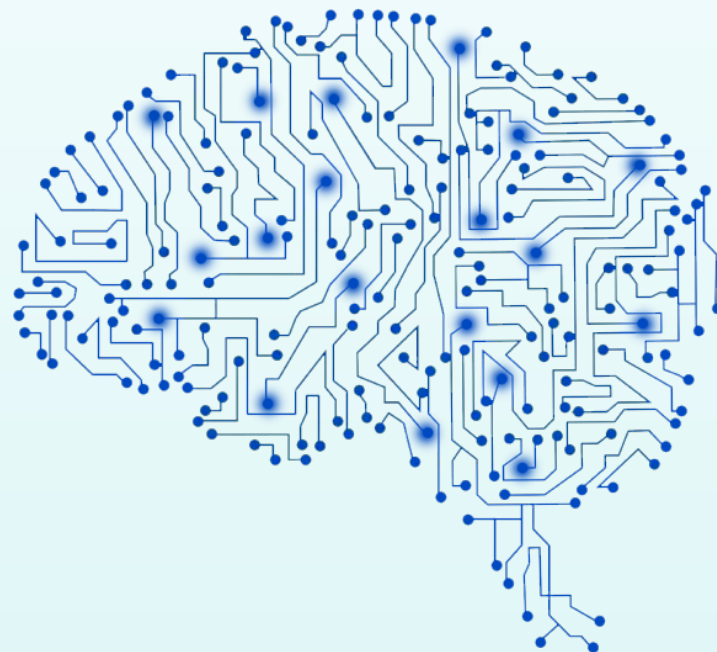

*QCD-aware NNs
for jet physics*

*Automated bSM
exclusion limits*

*Boosting
bSM searches*

HEP detector simulation

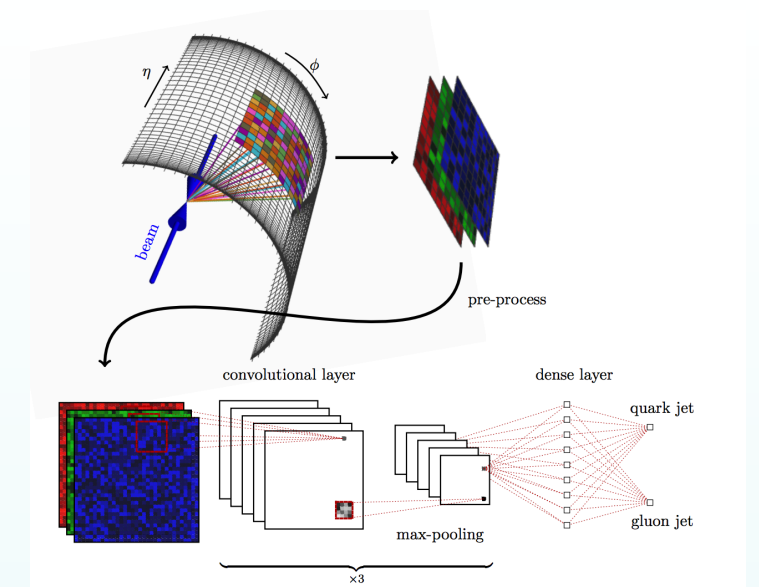

QCD-aware recursive neural networks

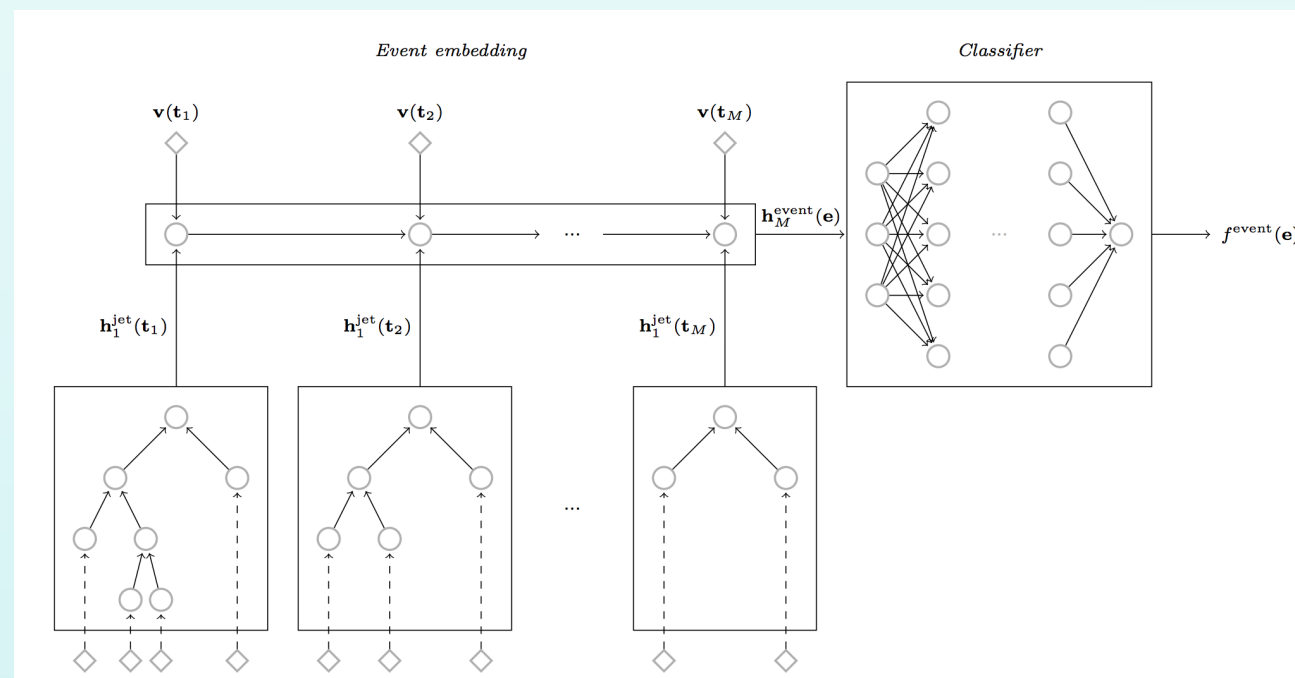

Louppe, Cho, Becot, Cranmer

1702.00748

From image recognition to jetography

- 📌 In the context of HEP applications of Machine Learning, **jets from hadron collisions** have been extensively studied
- 📌 Topics include **quark/gluon discrimination**, **jet substructure**, **jet charge**, and other jet properties
- 📌 Progress in these ML applications has been driven by analogy between **images** and **hadron calorimeters**

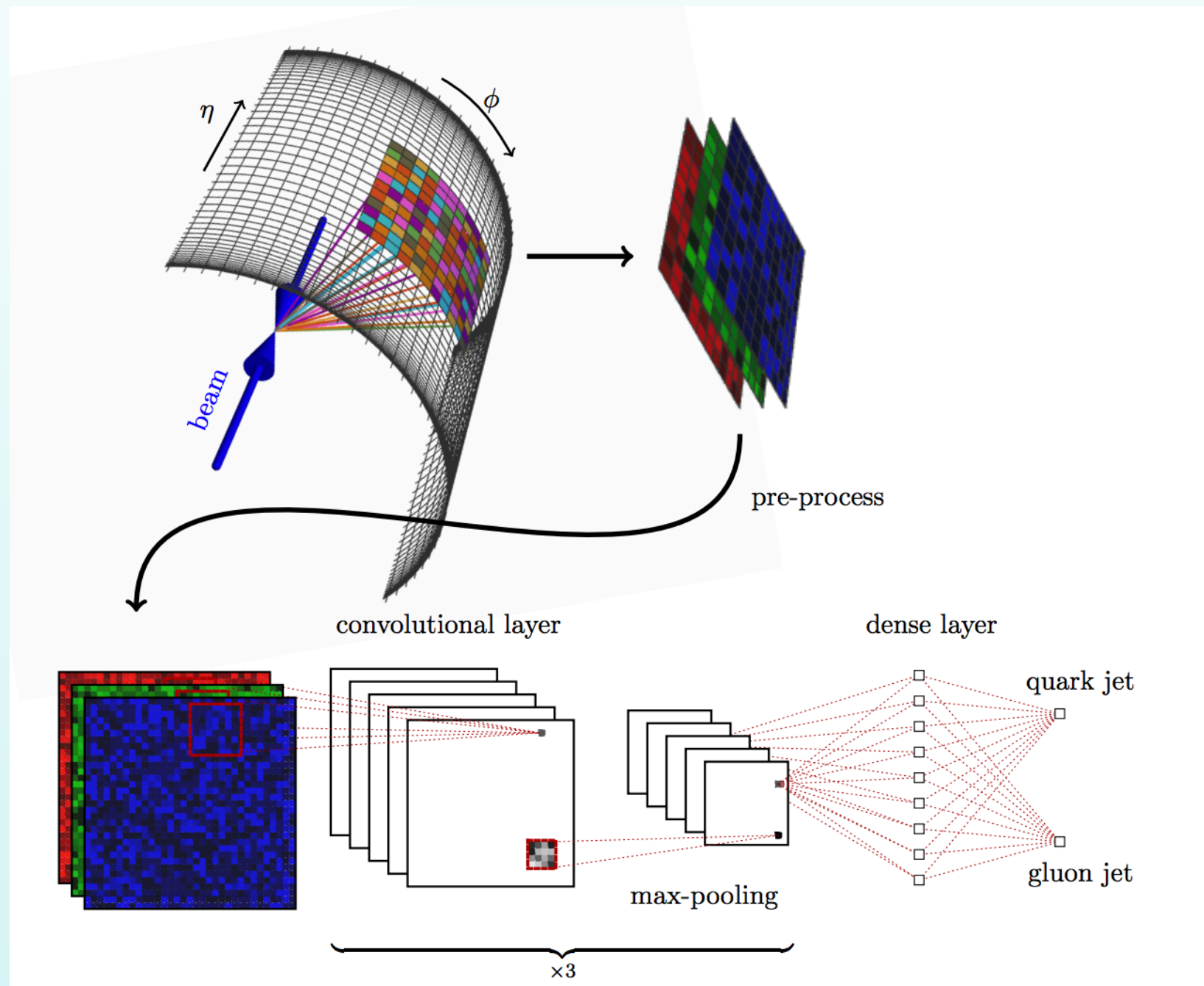

*Eg arxiv:1612.01551
Deep convolutional NNs
for quark/gluon jet
discrimination*

From image recognition to jetography

- 📌 In the context of HEP applications of Machine Learning, jets from hadron collisions have been extensively studied
- 📌 Topics include **quark/gluon discrimination**, **jet substructure**, **jet charge**, and other jet properties
- 📌 Progress in these ML applications has been driven by analogy between **images** and **hadron calorimeters**

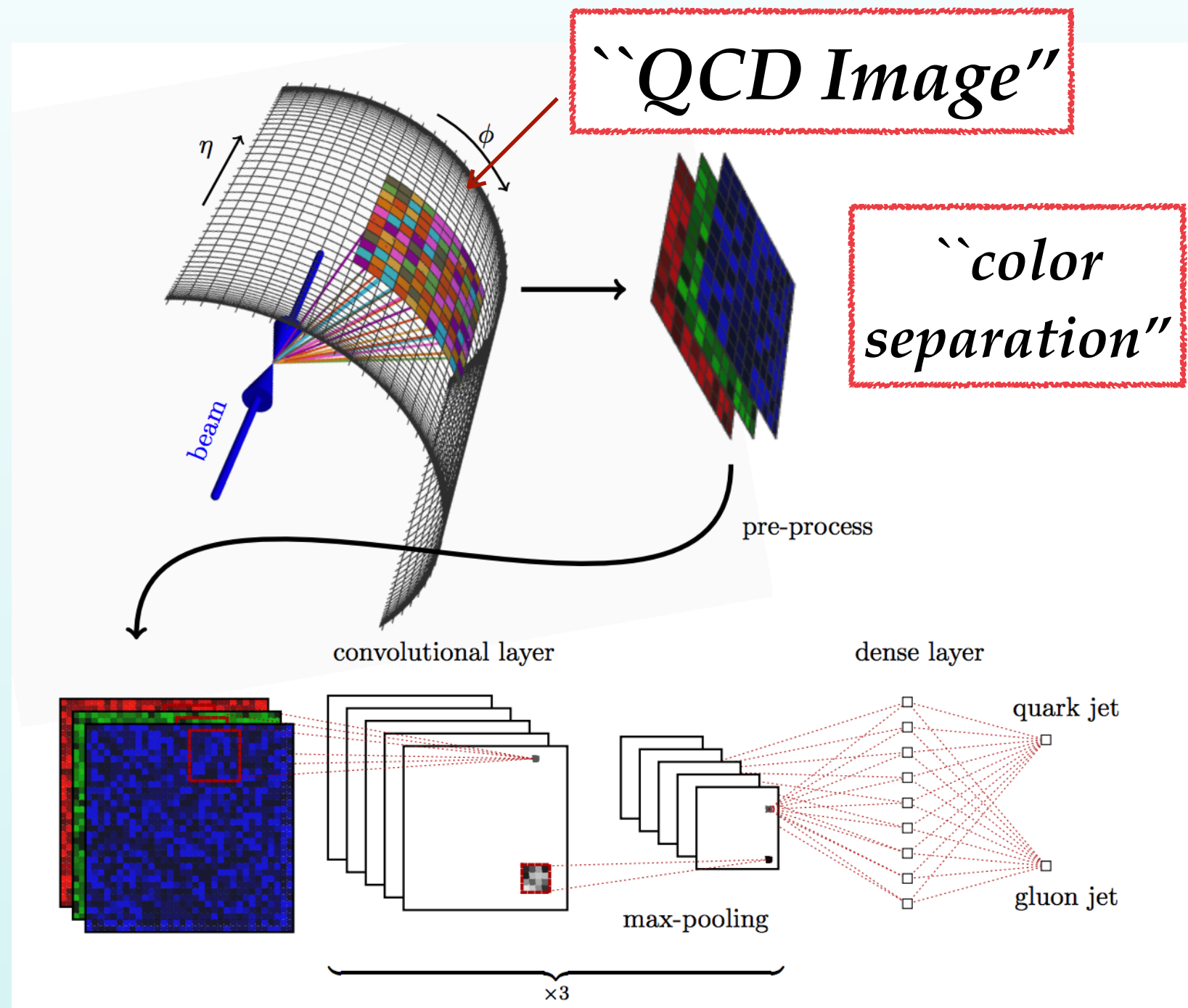

*Eg arxiv:1612.01551
Deep convolutional NNs
for quark/gluon jet
discrimination*

Convolutional Neural Networks

- 📌 Convolutional Neural Networks (CNNs) have convolutional layers based on **filters**
- 📌 Each **filter** maps a group of numbers into a number, reducing the dimensionality of the data
- 📌 Specially useful for **pattern recognition** (eg for self-driving vehicles)

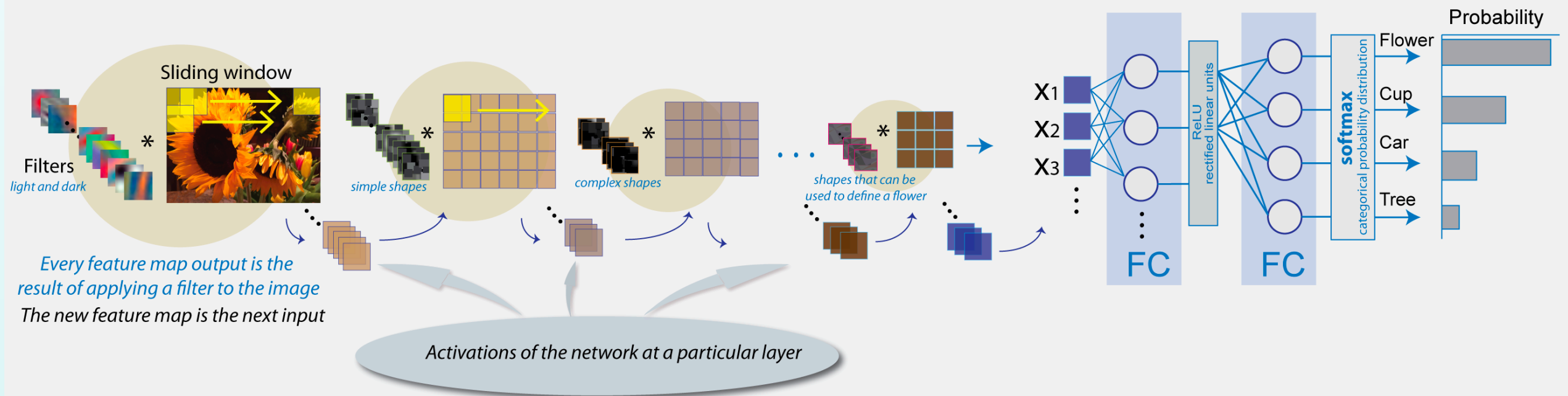
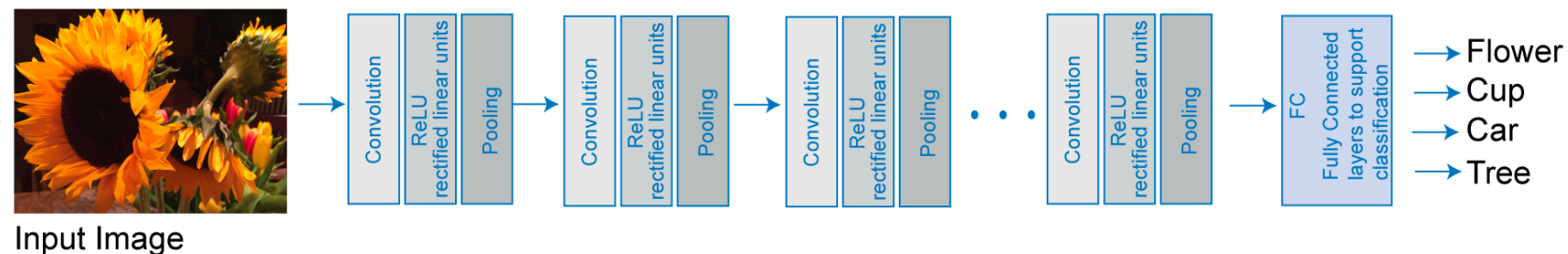

[mathworks.com](https://www.mathworks.com)

Convolutional Neural Networks

- 📌 **Convolutional Neural Networks (CNNs)** have convolutional layers based on **filters**
- 📌 Each **filter** maps a group of numbers into a number, reducing the dimensionality of the data
- 📌 Specially useful for **pattern recognition** (eg for self-driving vehicles)

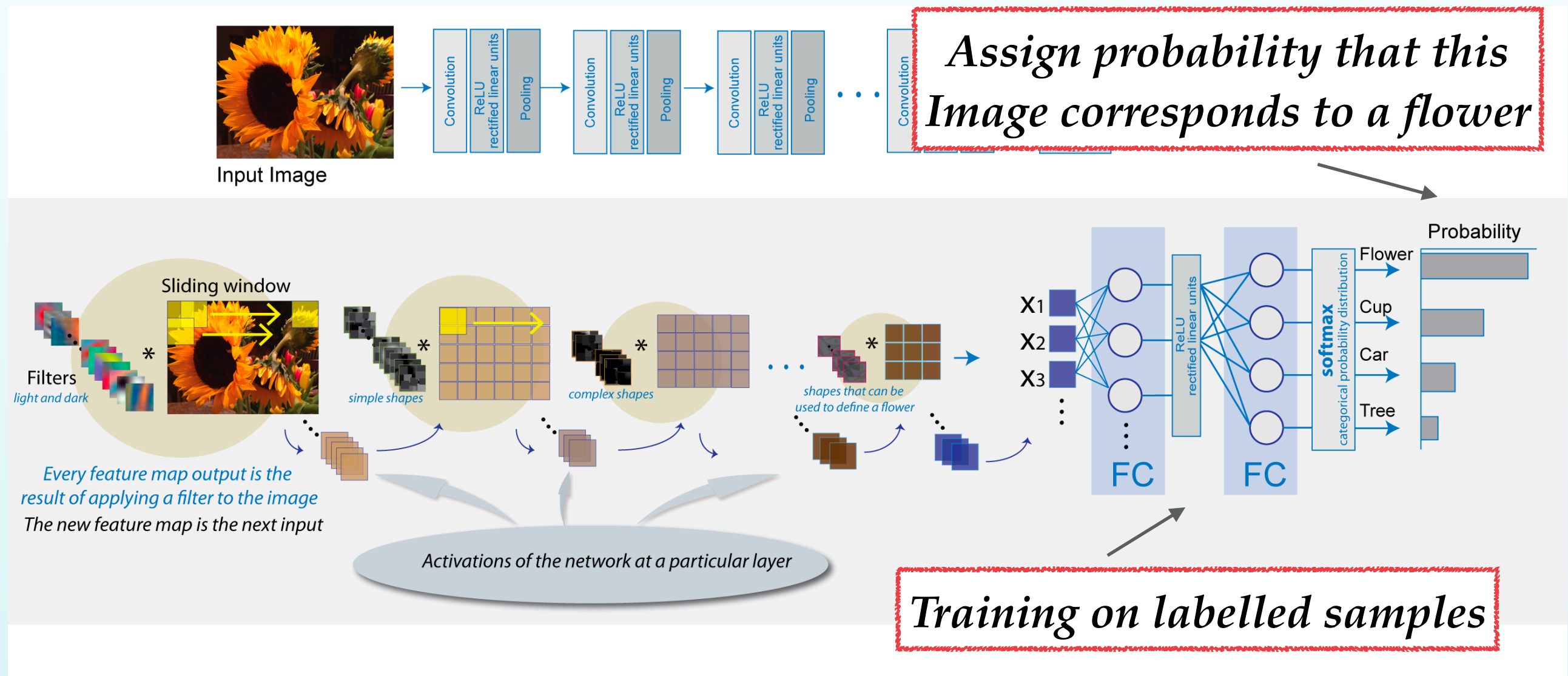

mathworks.com

CNNs for Dark Matter Searches

Use CNNs to discriminate **point sources** (astrophysical origin) versus **diffuse flux** (dark matter) in galactic centre images

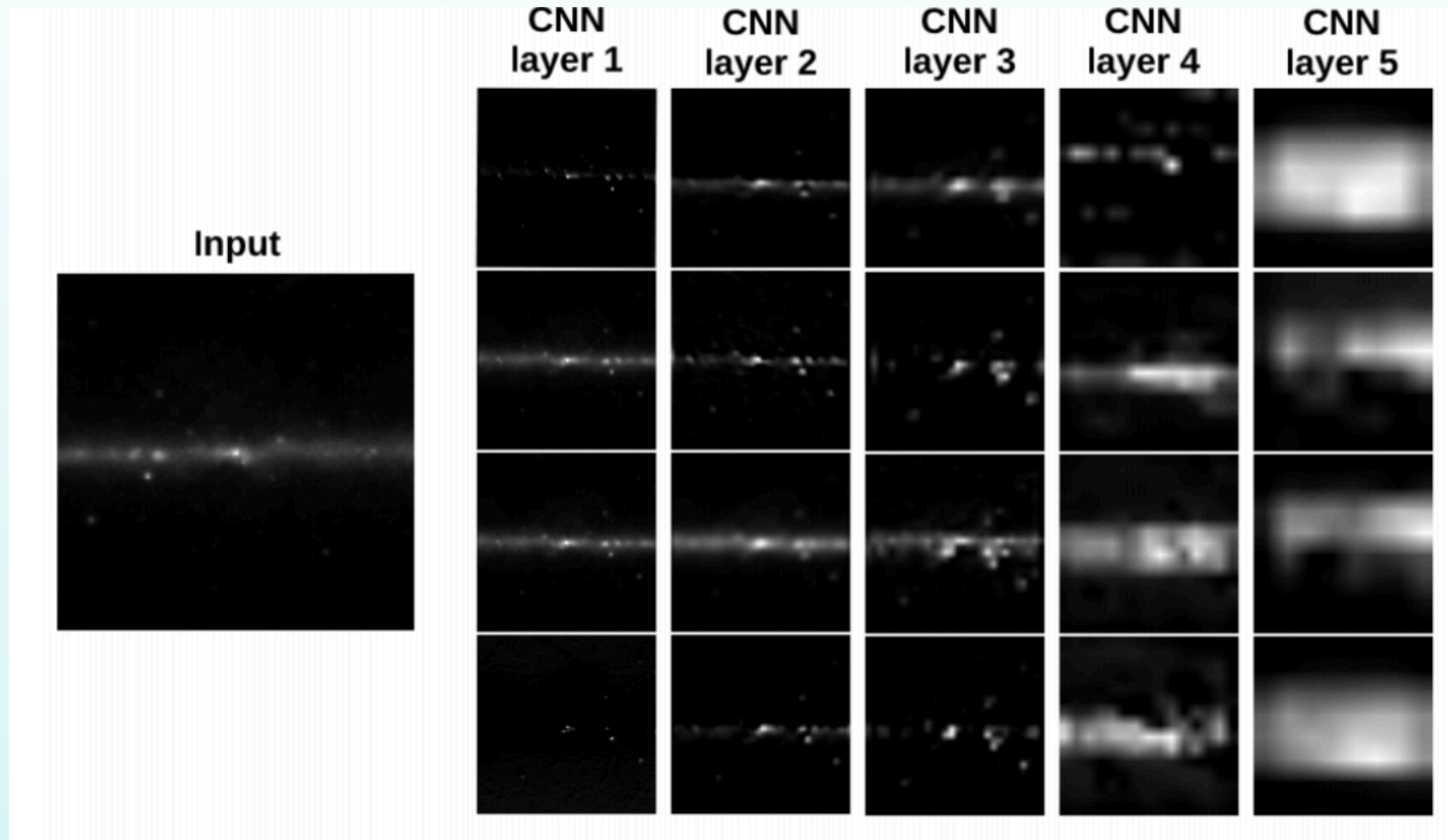

Caron, Hendriks et al arXiv:1708.06706

CNNs for Dark Matter Searches

Use CNNs to discriminate **point sources** (astrophysical origin) versus **diffuse flux** (dark matter) in galactic centre images

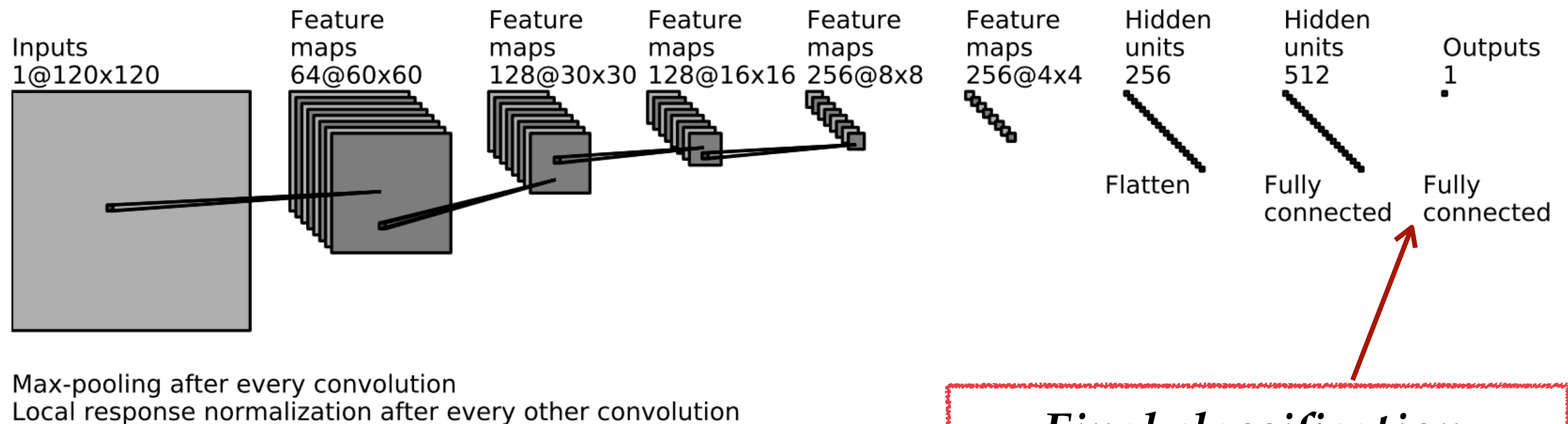

*Final classification:
point sources vs diffuse flux*

Caron, Hendriks et al arXiv:1708.06706

Recursive Neural Networks

- 🔧 One can build recursive NNs that are “aware” of the fact that QCD is the correct theory of the strong force in Nature
- 🔧 **Recursive Neural Networks (RNNs)** are **deep neural networks** where the same set of weights are applied **recursively following a structured input**

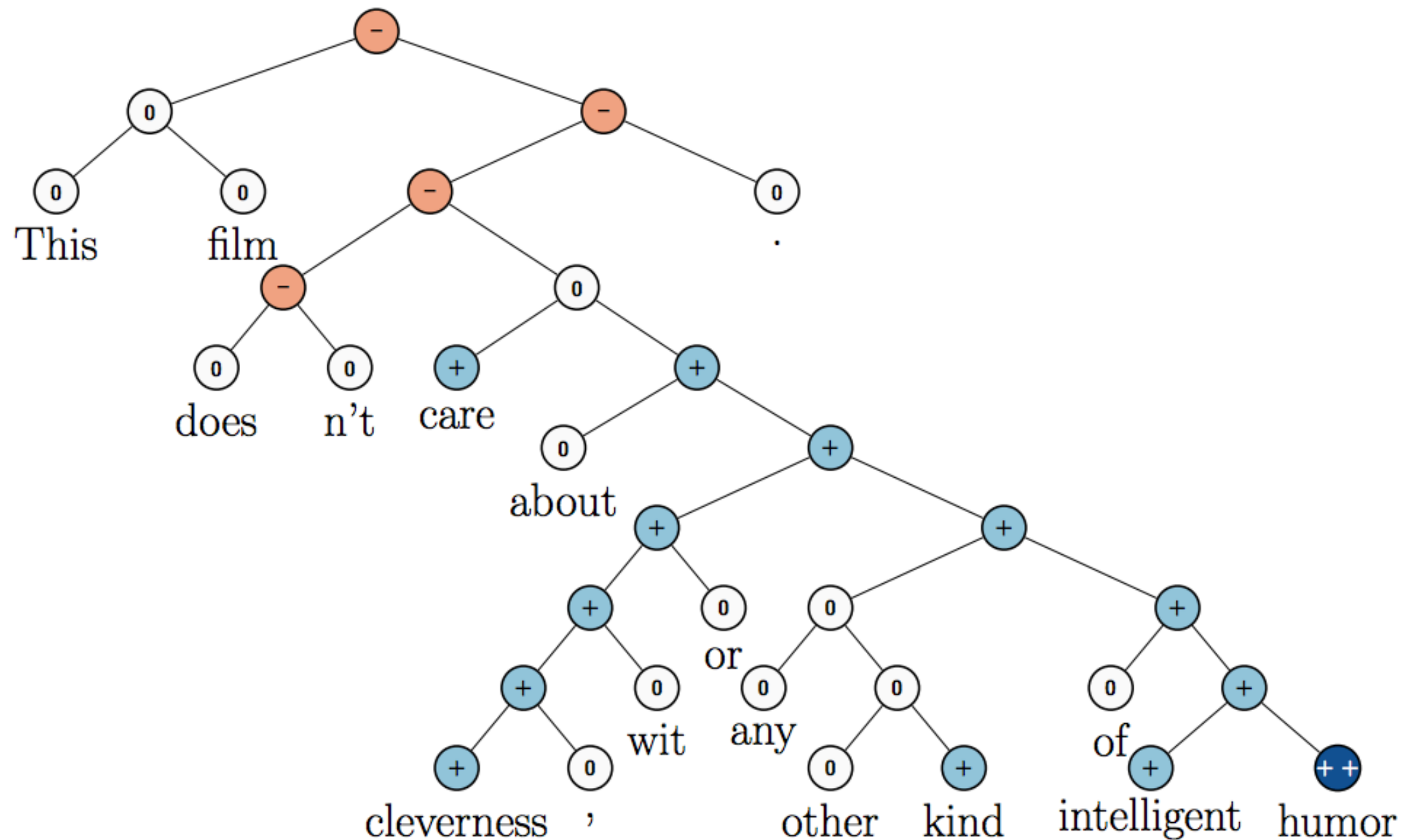

Recurrent Neural Networks

Not to mix with **Recurrent Neural Networks**, which use the output of the current node as the input to the next node

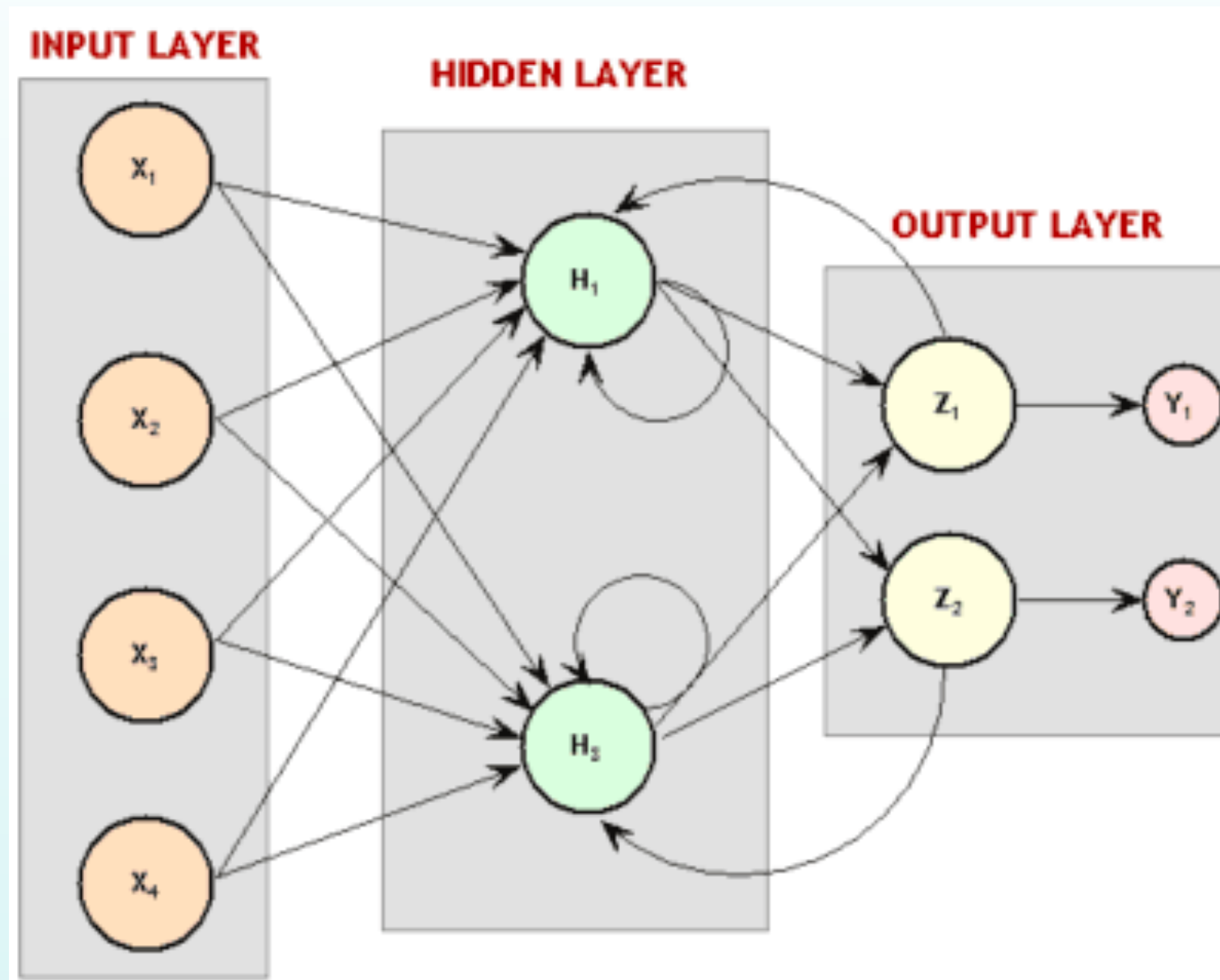

Recurrent Neural Networks

Lead to truly game-changer applications, such as **random generation of country song lyrics**

Tied right now
I got life now he never thought I got by the all
Going up like a house four boy
Nothing his thing out of hands
No one with the danger in the world
I love my black fire as I know
But the short knees just around me
Fun the heart couldn't fall to back
I see a rest of my wild missing far
When I was missing to wait
And if I think
It's a real tame
I say I belong is every long night
Maybe lovin' you

<http://www.mattmoocar.me/blog/RNNCountryLyrics/>

Recurrent Neural Networks

RNNs use as inputs not just the current “training examples” but also **what they have perceived previously**: they have a **built-in notion of time ordering** useful for time-dependent functions

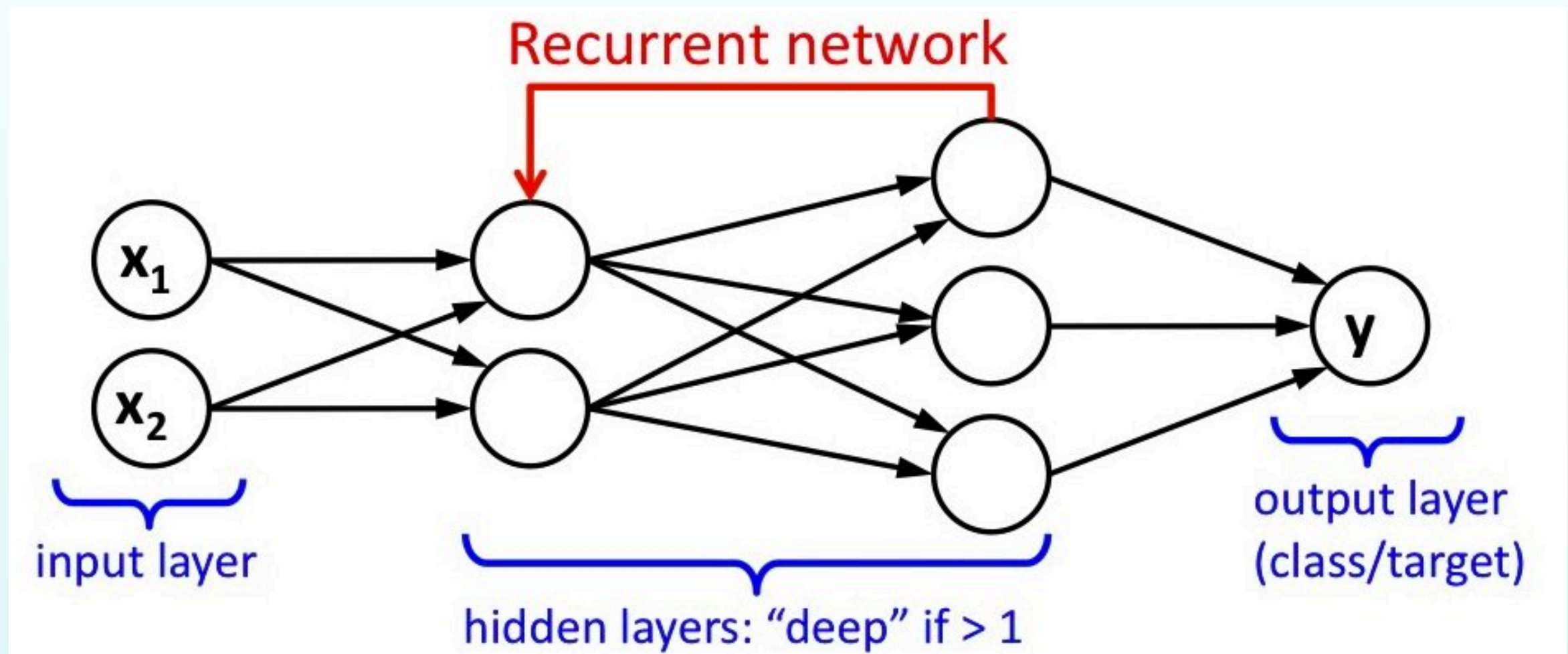

The output of a RNN at time t , $y(t)$, depends both on the current input example $x(t)$ as well as its previous output $y(t-1)$ (or activation states of hidden neurons at $t-1$)

QCD-aware NNs for jet physics

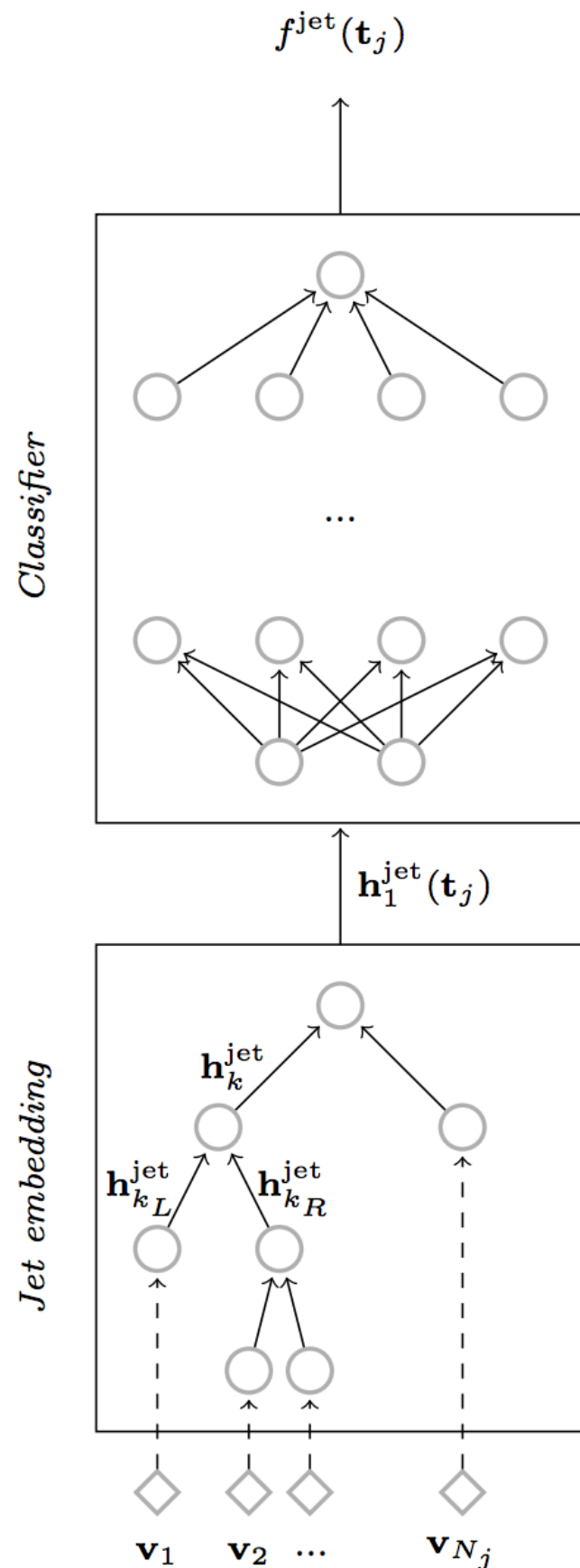

QCD-motivated recursive jet embedding for classification

- Each particle is represented by **four-momentum** \mathbf{v}_i
- For each individual jet, the **embedding** $\mathbf{h}_1^{\text{jet}}(\mathbf{t}_j)$ is computed recursively from the root node down to the outer nodes of the **binary tree** \mathbf{t}_j
- The resulting embedding is chained to a **subsequent classifier**
- The **topology of the network** is **distinct for each jet** and is determined by a **sequential recombination jet algorithm**

e.g. the anti-kT jet clustering algorithm leads to a different NN topology than the Cambridge/ Aachen one

QCD-aware NNs for jet physics

The same strategy can be applied to the full event composed by many jets

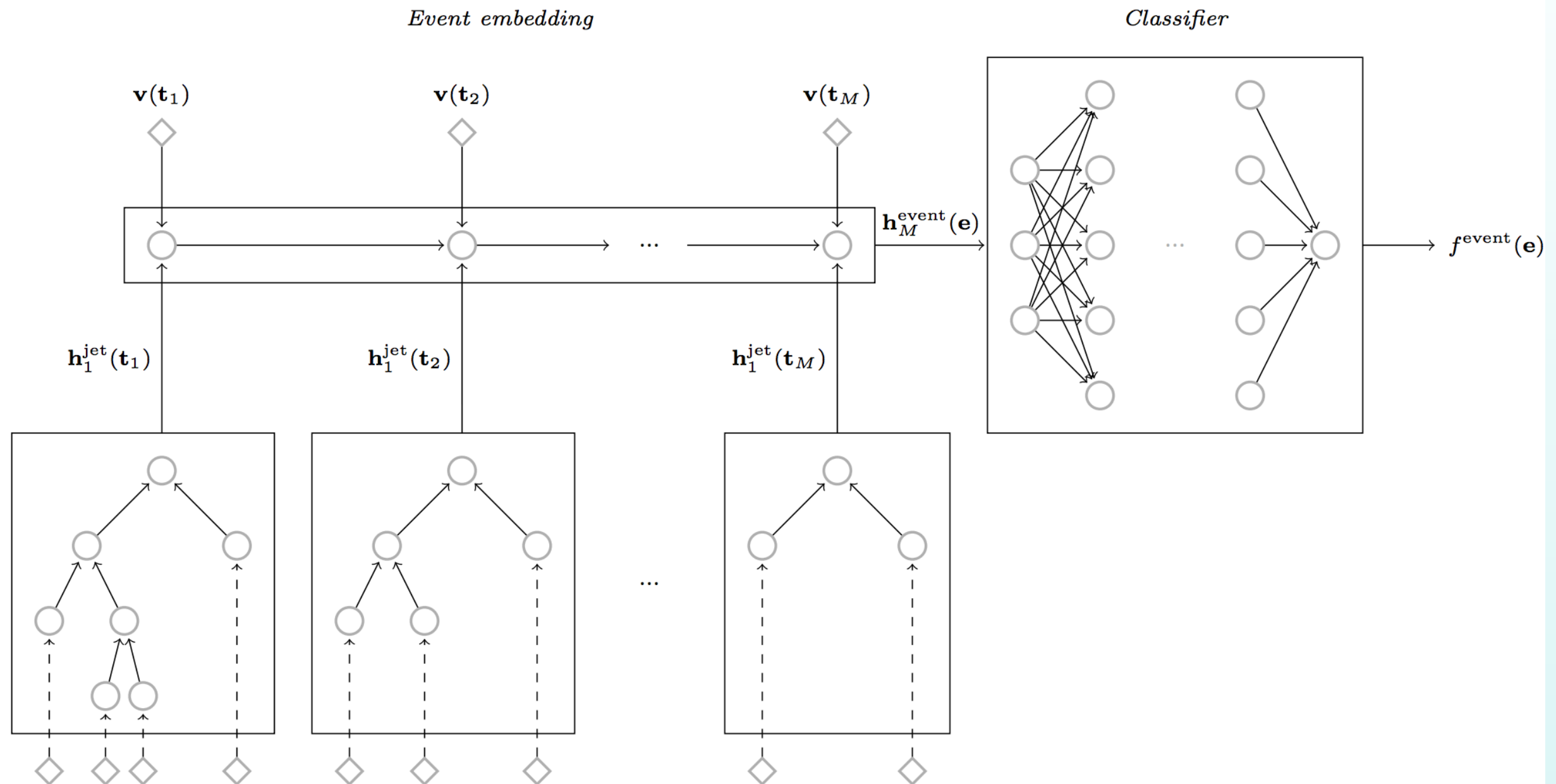

Machine learning classification based on recursive neural networks can implement physical features such as that the reconstructed jets will be infrared and collinear safe

QCD-aware NNs for jet physics

\mathbf{v}_i : particle four-momentum

$\mathbf{h}_j^{\text{jet}}(\mathbf{t}_j)$: jet embedding, including “QCD” clustering information

Performance of classification
of **QCD vs non-QCD jets**
with different settings

Best results are achieved
through **nested recurrence**
over the jets and over its
constituents, as motivated
by QCD

Jet clustering here can be
understood as a
**preprocessing of the input-
level data**

Jet clustering also essential
to isolate soft and semi-hard
QCD physics that
complicate the classification

| Input | ROC AUC | $R_{\epsilon=80\%}$ |
|--|---------------------------------------|------------------------------------|
| Hardest jet | | |
| $\mathbf{v}(\mathbf{t}_j)$ | 0.8909 ± 0.0007 | 5.6 ± 0.0 |
| $\mathbf{v}(\mathbf{t}_j), \mathbf{h}_j^{\text{jet}(k_t)}$ | 0.9602 ± 0.0004 | 26.7 ± 0.7 |
| $\mathbf{v}(\mathbf{t}_j), \mathbf{h}_j^{\text{jet}(\text{desc}-p_T)}$ | 0.9594 ± 0.0010 | 25.6 ± 1.4 |
| 2 hardest jets | | |
| $\mathbf{v}(\mathbf{t}_j)$ | 0.9606 ± 0.0011 | 21.1 ± 1.1 |
| $\mathbf{v}(\mathbf{t}_j), \mathbf{h}_j^{\text{jet}(k_t)}$ | 0.9866 ± 0.0007 | 156.9 ± 14.8 |
| $\mathbf{v}(\mathbf{t}_j), \mathbf{h}_j^{\text{jet}(\text{desc}-p_T)}$ | 0.9875 ± 0.0006 | 174.5 ± 14.0 |
| 5 hardest jets | | |
| $\mathbf{v}(\mathbf{t}_j)$ | 0.9576 ± 0.0019 | 20.3 ± 0.9 |
| $\mathbf{v}(\mathbf{t}_j), \mathbf{h}_j^{\text{jet}(k_t)}$ | 0.9867 ± 0.0004 | 152.8 ± 10.4 |
| $\mathbf{v}(\mathbf{t}_j), \mathbf{h}_j^{\text{jet}(\text{desc}-p_T)}$ | 0.9872 ± 0.0003 | 167.8 ± 9.5 |
| No jet clustering, desc- p_T on \mathbf{v}_i | | |
| $i = 1$ | 0.6501 ± 0.0023 | 1.7 ± 0.0 |
| $i = 1, \dots, 50$ | 0.8925 ± 0.0079 | 5.6 ± 0.5 |
| $i = 1, \dots, 100$ | 0.8781 ± 0.0180 | 4.9 ± 0.6 |
| $i = 1, \dots, 200$ | 0.8846 ± 0.0091 | 5.2 ± 0.5 |
| $i = 1, \dots, 400$ | 0.8780 ± 0.0132 | 4.9 ± 0.5 |

Machine Learning tools are everywhere!

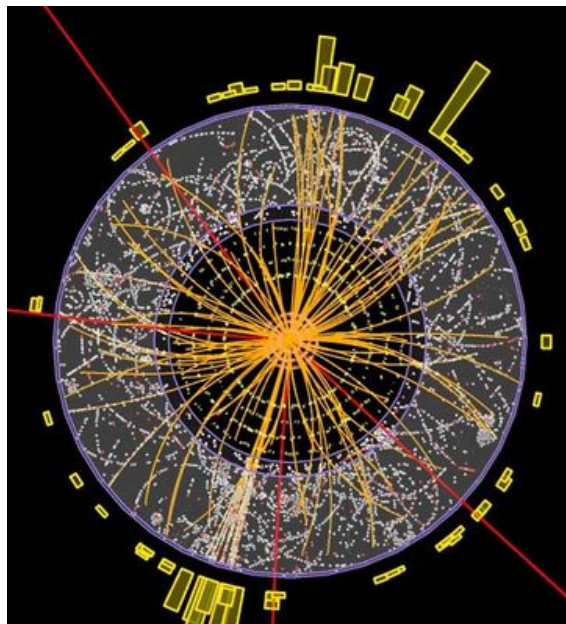

**Deep Kalman
RNNs**

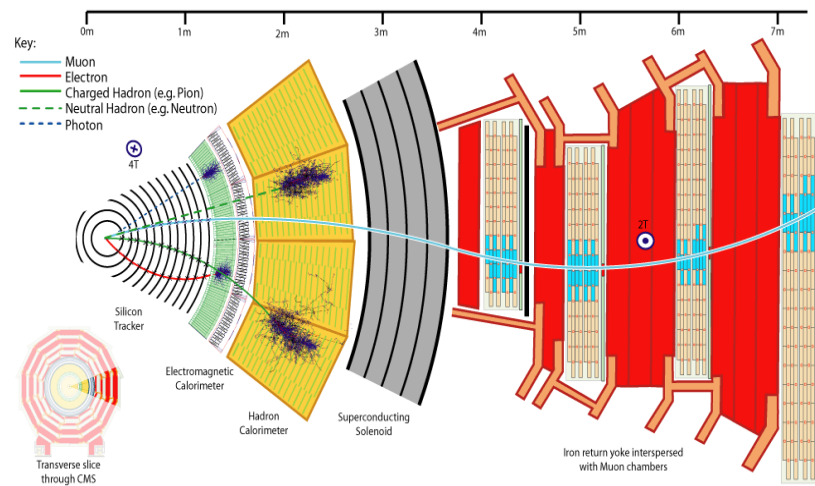

**Generative Models,
Adversarial Networks**

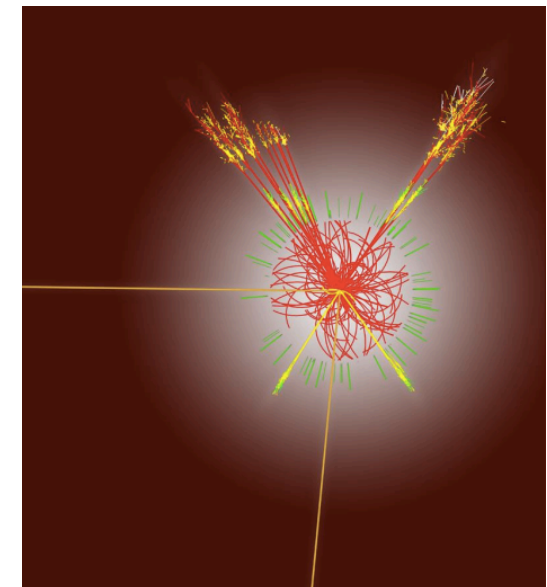

**FCN, Recurrent,
LSTM NN**

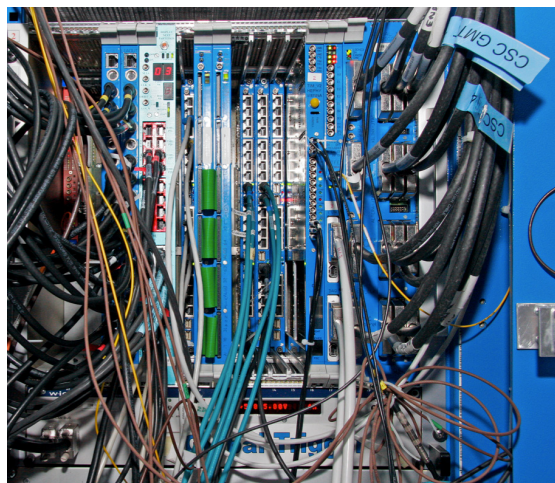

Deep ML +FPGA

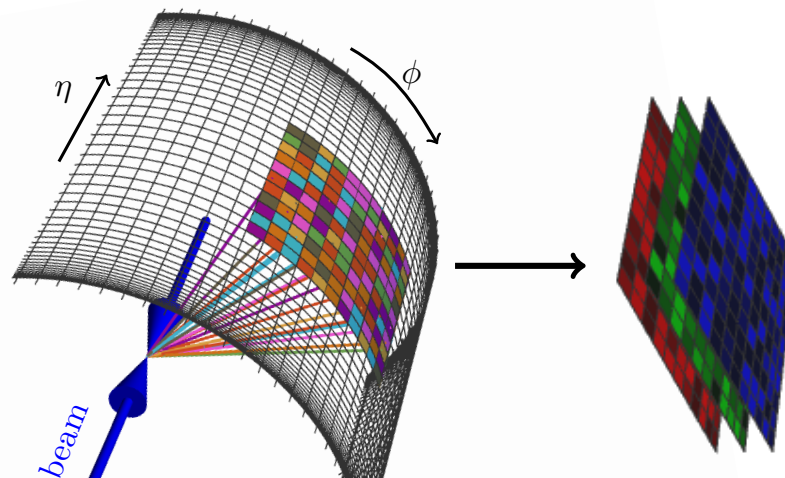

Convolutional DNN Multiobjective Regression

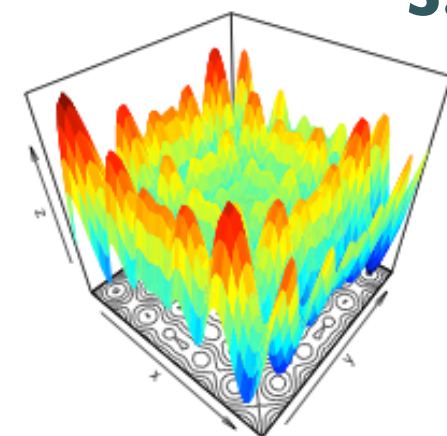

S. Glayzer

06/19/2017

15

For many crucial applications, ML tools not just one option, but **the only option**

ML cheat sheet

F. Gieseke

Machine Learning Workflow

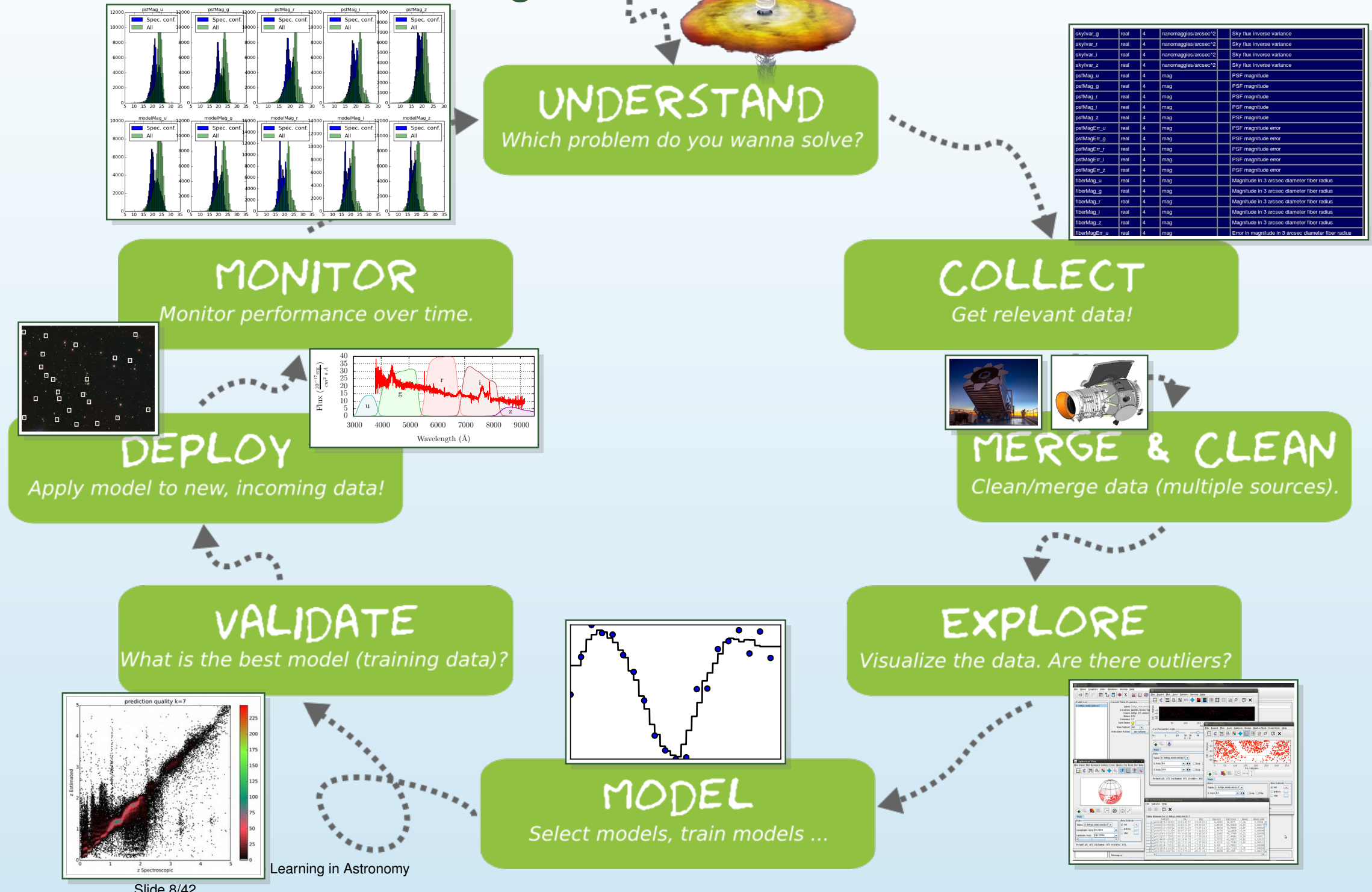

Endless possibilities - but also many non-trivial hurdles to overcome

Take-away message



Andy Buckley

@agbuckley

Following



I'm all for technical sophistication, but it's depressing how many young scientists we're training in little more than how to press the Go button on TMVA and TensorFlow black boxes

3:11 PM - 4 Apr 2018 from [Glasgow, Scotland](#)



Andy Buckley @agbuckley · 17h



Too much is glorified data entry and algorithm-babysitting. I'm reminded of Yuval Noah Harari in Sapiens, on how -- in contrast to our conventional telling -- wheat domesticated *us* smh.com.au/opinion/slaves... Who's the boss, the ML or the scientists?

Proficiency in ML applications requires a deep understanding of both the physical problem being addressed as well as of the inner workings of the specific algorithms used!

ANNs and LHC phenomenology

- 📌 **Machine Learning algorithms** are already **transforming our world**, from the way we move, shop and heal ourselves, to our understanding of what makes us unique as humans
- 📌 In the context of **LHC data analysis and interpretation**, **ML tools are ubiquitous**, from event selection deep in the detector chain (triggering) to bottom-quark tagging and automated BSM models classification (and exclusion)
- 📌 Avoid using ML tools as black boxes: a detailed understanding of both the **physical and the algorithmic aspects of the problem is essential**

The structure of the proton at the LHC

Automated bSM exclusion limits

Higgs self-interactions

QCD-aware NNs

For jet physics

Boosting bSM searches

HEP detector simulation

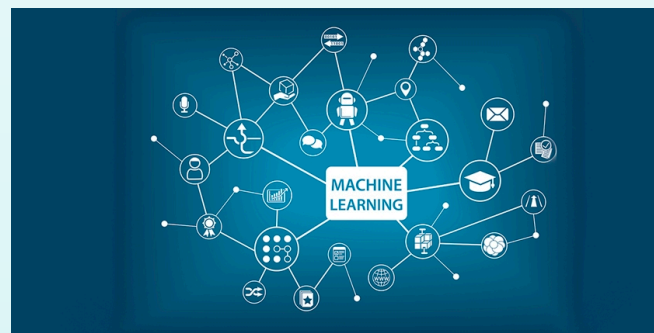

Fascinating times ahead at the high-energy frontier!

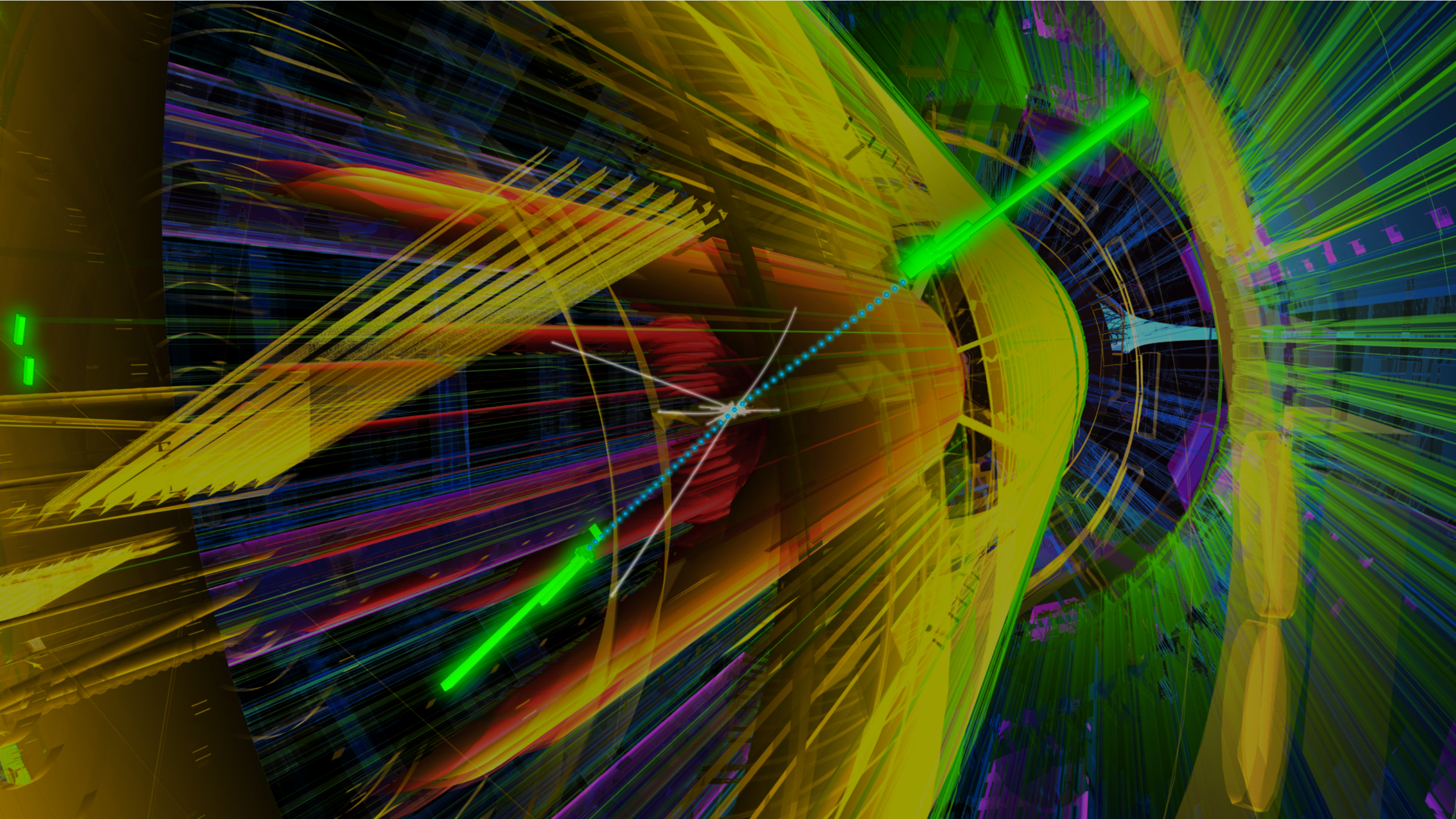

Ready to be exploited with our Machine Learning toolbox!

Fascinating times ahead at the high-energy frontier!



Ready to be exploited with our Machine Learning toolbox!